ROSS-SHIRE ROLL OF HONOUR

H1.200.158

JOHN URQUHART,

IRONMONGER, HOUSE FURNISHER, SEEDMAN,

CYCLE AND MOTOR AGENT, &c.,

52 and 53 High Street, DINGWALL.

By making your purchases at this Establishment, you obtain Goods of the very HIGHEST STANDARD IN QUALITY at lowest possible prices.

Any Article bought at this Establishment if found to be faulty, will be replaced immediately or money refunded.

DINING-ROOM, DRAWING-ROOM, and BEDROOM SUITES, and

LARGE STOCK OF HOUSEHOLD FURNISHINGS OF EVERY DESCRIPTION.

Bedsteads and Bedding, Inlaid Linoleum, Floorcloth, Carpets, Rugs, Mats, Matting, Brushware, Lamps, China, Crystal, Stoneware, Cutlery, and Silver Plate.

Travelling Bags, Trunks, Grates, Ranges, Tile Hearths, Fenders, Fire-Irons, Tools for all Trades, Portable Boilers, Sporting Goods, Cycles and Accessories.

Fencing Wire, Wire Netting, Corrugated Iron, Roofing Felt, Nails, Oils, Paints, Nets, Ropes, Chains, Weighing Machines.

FARM AND ESTATE REQUISITES OF EVERY KIND.

All Kinds of IMPLEMENTS and MACHINERY at Large Reductions on Makers' Prices.

Dog and Game Foods and all kinds of Feeding Stuffs.

Petrol, Motor Tyres and Accessories. Repairs Promptly Executed.

AGRICULTURAL and GARDEN SEEDS, MANURES, &c.

Easy Payments arranged. Special Terms to Cash Buyers.

If you cannot Call, Write for Samples and Prices, and

WHEN IN DINGWALL, Don't Fail to Visit

JOHN URQUHART'S HARDWARE ESTABLISHMENT,

52 and 53 HIGH STREET,

"WHERE THE BARGAIN'S ARE."

Registered Telegraphic Address—"HARDWARE," Dingwall.

Telephone—No. 26.

STORES—CHURCH STREET (ADJOINING AUCTION MARTS).

C E Farling

QUALITY IN GROCERIES AND PROVISIONS.

The importance of using Groceries of high quality is apparent when you consider that Groceries are included in every diet of the day, from breakfast to supper. Pure Food is necessary to maintain good health. Our Goods are all of first class quality, and have been selected with that care and judgment which only long experience can give.

HAMS, BACON, LARD, CHEESE, BUTTER, EGGS.

Ham and Bacon Cut with the Patent Ham Slicing Machine.
Every Slice Perfect.

TEA, COFFEE, COCOA, CHOCOLATE, SUGAR, JAM.

Agent for Andrew Melrose & Co.'s Famous Teas, in Tins & Packets.

APPLES, BANANAS, PEARS, ORANGES, GRAPES, TOMATOES.

SUMMER RESIDENCES, SHOOTING AND FISHING LODGES PURVEYED FOR.

Price-Lists and Order Forms on Application.

WHISKY.

The "DEW OF BEN WYVIS" WHISKY is welcome upon every occasion on the Loch, River, Hill, or your own Table at home. It is a typical Highland Spirit, with a charm of its own.

— TRY IT. —

3s 6d per Bottle. 7 years old.

4s per Bottle. 10 years old.

POSTAGE EXTRA.

DALMORE, LONG JOHN, ORD, GLEN-GRANT, CLYNELISH.
HALL'S WINE. VIBRONA. WINCARNIS.

LISTS ON APPLICATION.

Telegrams—MACMILLAN. Telephone—2x.

ESTABLISHED 1848.

WILLIAM MACMILLAN,

16 HIGH STREET, DINGWALL.

Digitized by the Internet Archive
in 2013

http://archive.org/details/rossshirerollofh1915sout

ROSS-SHIRE

ROLL OF HONOUR

(WITH SOUTER'S ROSS-SHIRE DIRECTORY).

Portraits of Officers and Men on Active Service.

1915.

DINGWALL: GEORGE SOUTER.

A

CONTENTS.

ROLL OF HONOUR AND DIRECTORY.

	Particulars on Page.
Foreword (with Notes on 1/4th Seaforths and the Ross Mountain Battery)	v
1/4th Seaforths Roll of Honour	1
2/4th and 3/4th Seaforths' Nominal Roll	65
Errata	49
Drafts to 1/4th Seaforths	50
Honours and Congratulations	xiv
1/4th Seaforths at Aubers Ridge	xvi
Casualty List of 1/4th Seaforths	52
Additional List of 1/4th Casualties	xviii
1/4th Seaforths Carin at Neuve Chapelle	xxxii
Ross Mountain Battery	xxxiii
Roll of Ross Battery and Ammunition Column	89
Ross Battery Casualty List	xxxiv
Ross-shire Roll of Honour by Parishes (other than 4th Seaforths and Mountain Battery) Sheet G	1

KEY TO ILLUSTRATIONS.

Officers.

1/4th Seaforths.

From Left to Right.

1st Row (sitting).—Captain Blunt, Major Fraser, Major W. J. Robertson, Sir John E. Fowler, Bart. (Captain and Adjutant), Lieut.-Colonel Mason Macfarlane (in command), Major T. W. Cuthbert, Captain Cameron, Captain Ian Forsyth, Captain Mackenzie.

2nd Row.—Lieut. Pat MacIntyre, Lieut. Sutherland Graham, Lieut. Colin C. Cameron, Captain Truslove, Major Brodie, Lieut. Fraser, Lieut. Ronald Macdonald, Captain Budge, Lieut. Dewar, Captain Hogg.

3rd Row.—Lieut. Wm. Dewar, Lieut. John Macmillan, Lieut. Railton, Captain Gilbert Fraser, Lieut. Tennant, Lieut. Fitzroy, Lieut. Henderson, Lieut. Hope, Lieut. Brooke.

2/4th Seaforths.

Standing—Second-Lieut. Watt, Second-Lieut. Pender, Lieut. and Quartermaster Ferguson, Second-Lieutenant Summers, Second-Lieut. Knight.

Seated.—Captains Stewart, Findlay, Munro, Lieut.-Colonel Matheson, Captain and Adjutant Wilkie, Captain Cameron and Mackinnon.

3/4th Seaforths.

Back Row.—Lieut. Ross, Captain M. Mackenzie, Captain Forbes (Depot), Lieut. A. M. Macdonald.

Front Row.—Captain and Adjutant Stewart, Lieut.-Colonel Smythe, D.S.O., Lieut. and Quartermaster Gair, Lieut. A. Brodie.

LIBRARY

DIRECTORY OF LEADING BUSINESS FIRMS.

Particulars on Page.

Automobile Engineers, Hires, Repairs, Supplies, Garage—
- Chapman & Co., Inverness 112
- Robertson & Porter, Dingwall ..... Col. Inset.

Agricultural Implement Makers—Sellar & Son, Huntly... 144

Bakers—Murray, Dingwall 72

Butchers—Fraser Bros., Dingwall 120
- Mackay & Son, Dingwall 134
- Stewart, Dingwall 302

Chemists—Dewar & Hay, Dingwall 68
- Frew, Dingwall 130
- Hunter, Dingwall 138

Corn Dressing Machines—Elsey, Edinburgh 8

Cycles and Cars for Sale or Hire—Campbell, Dingwall 130

Drapers—Young & Chapman, Dingwall and Inverness ... 108

Engineers—Souter & Son, Elgin 84

Farm Medicines—Montgomerie, Stobo, & Co., Glasgow ... 32

Feeding Stuffs, Manures, &c.—Aberdeen Lime Co. 148
- Bibby, Liverpool 80
- Mackenzie & Co., Inverness 156
- Wester Ross Agricultural Co. 102

Garden Requisites—Urquhart & Co., Inverness xxvi

Grocers—Low & Coy., Dingwall 120

Grocers and Wine Merchants—Carr, Dingwall 44
- Macmillan, Dingwall ..... Back Cover
- Mackenzie, Dingwall ..... Col. Inset.
- Maclean, Dingwall and Beauly xxxvi

Hairdressing, Billiards—Urquhart, Dingwall 48

Horse Hirers—Gunn, Dingwall 36
- Macrae, Dingwall 44

Hotels—Garve Hotel, Garve xxvi
- Royal Hotel, Dingwall 36

Newspapers—"The Ross-shire Journal" 4
"The Scottish Farmer" 144
Insurance—General Accident Fire and Life 96
Ross, Dingwall 64
Interesting Books—Souter, Dingwall xxx
Ironmongers—
John Urquhart ..... Front Cover.
Painters and Glaziers—Mackenzie & Son, Dingwall 155
Ross & Son, Dingwall 116
Pianos—Souter, Dingwall xxiv
Pens—MacNiven & Cameron 124
Photographer—Munro & Son, Dingwall 116
Plumbers—Mackenzie & Sons, Dingwall 40
Publishers—Parlane, Paisley 128
Salesmen—Maccallum Bros. .....Col. Inset.
Mackintosh & Coy. .....Col. Inset.
Saddlers—George Mackenzie, Dingwall 84
Shoemakers—Mackenzie & Co., Inverness 101
Mackenzie, Dingwall 130
Maclennan, Dingwall 40
Sheep Dips—Morris, Little & Son, Doncaster 160
Sight Specialists and Oculists—Dewar & Hay, Dingwall 68
Mackenzie & Co., Inverness 140
Stationers—Bain, Strathpeffer xxxi
Maclean, Dingwall xx
Souter, Dingwall 16
Stationery—Warriston Kid 32
Typist—Ross, Dingwall 88
Tailors—D. Maclennan & Co., Dingwall 123
Tobaccos—Thomson & Porteous 106
Watchmaker and Jeweller—Frew, Dingwall 134
Weed Killer—Morris, Little & Son, Doncaster 157
Wool Mills—Hunter, Brora 86

Brigadier-General Ross, C.B. (of Cromarty), commanding 4th Brigade.

A

For key see Contents.

Lieut.-Col. D. Mason-Macfarlane and Officers, 1/4th Seaforths.

Lt.-Col. D. Mason-Macfarlane, C.M.G., commanding 4th Seaforths (twice wounded)

Captain and Adjutant Sir John Fowler of Braemore, Bart., 4th Seaforths (killed).

Commanding Officer, Adjutant, and Non-Commissioned Officers of 1/4th Seaforths.

The late Major Stirling of Fairburn and two sons.

Lieut. John Stirling, Lovat Scouts.

Lieut. W. A. Stirling, 5th Seaforths.

Colonel A. R. B. Warrand, Ryefield.

Captain Duncan Warrand,
2nd Seaforths.

Lieuts. H. M. Warrand (seated)
and G. Collison, 3rd Camerons.

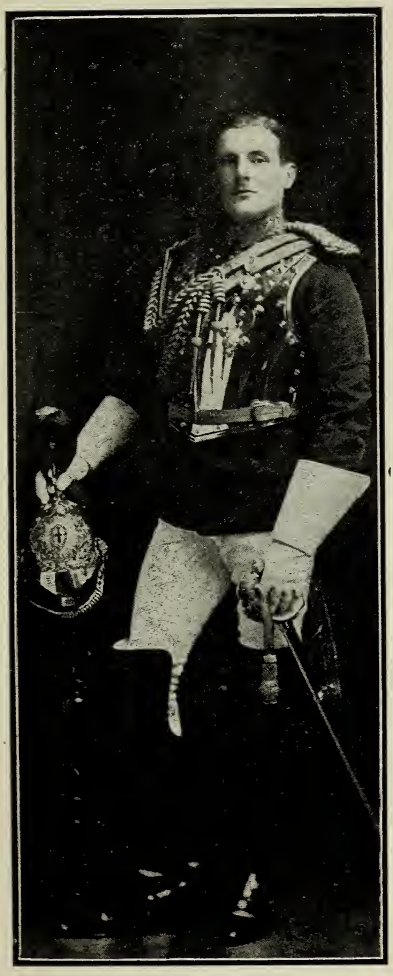

Captain and Adjutant the Marquis of Northampton, Royal Horse Guards (wounded early in war, but back at duties).

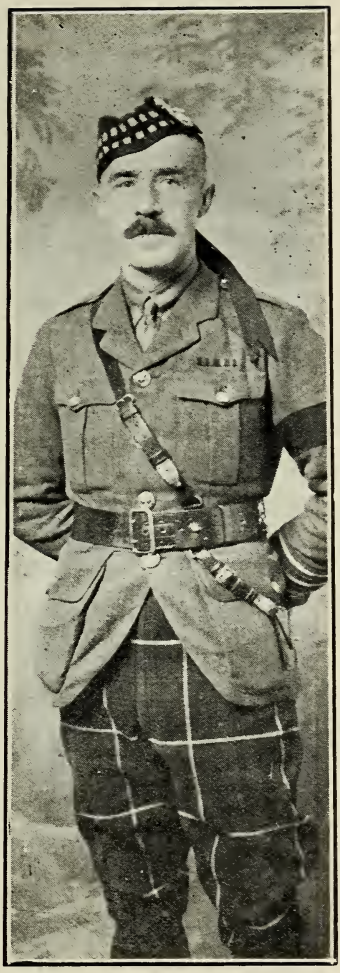

Major A. Stirling (of Strathgarve), 7th Seaforths (wounded).

Bassano. *For key see Contents.*

Lieut.-Col. Duncan Matheson (of the Lews), commanding the 2/4th Seaforths, and Officers of the Battalion.

Lieut.-Col. A. F. Mackenzie (of Ord),
10th A. & S. Highlanders.

Ex-Provost Frew, Dingwall,
Sergeant, National Reserve.

Captain Macintyre and Pipe Band of 2/4th Seaforths who paid a recruiting visit to Manchester recently, returning with about 300 recruits.

For key see Contents.

2/4th Seaforths at Dingwall.

Presentation of Pipes and Drums to 2/4th Seaforths by people of Dingwall at G. Souter's Music Shop, Dingwall.

Lieut. Alan Fowler (Inverbroom),
2nd Camerons (killed).

Lieut. A. M. M'Donald (Dingwall),
3/4th Seaforths.

Lieut. Hector Munro (Foulis),
2nd Seaforths (gassed).

Lieut.-Quartermaster D. Munro,
2nd Seaforths
(granted a Commission on the field).

Captain Gilbert Fraser (Dingwall), 1/4th Seaforths (wounded).

Lieut. Roy M'Kenzie, Conon House, Black Watch, killed.

Lieut. H. C. S. Combe (Strathconan), Royal Horse Guards.

Lieut. J. F. B. Combe (Strathconan), 11th Hussars.

Lieut. J. Norrie Anderson (Stornoway), R.F.A., Canadians.

Capt. G. Mundell (Munlochy), Staff Mountain Battery.

SONS OF DINGWALL MANSE.

Captain R. D. M. Macpherson, M.B., A.M., R.A.M.C.,
2nd General Hospital, France.

Lieut. G. Macpherson,
2/4th Seaforths.

Capt. J. C. Macpherson,
31st Battalion, Canadians.

SONS OF KILTEARN MANSE.

Lieut. Stanley Watson,
12th Battalion Cheshires.

Lieut. Allan Watson, R.A.M.C.,
severely wounded in France.

Motor Despatch Rider Corporal James Ross (Dingwall), 1/4th Seaforths.

Dr T. N. M'Bean Ross, M.D., B.C.H. (Tain), of H.M.S. "Mars."

Lieut. J. B. Mundell (Strathpeffer), Renfrew R.E.'s. &c.

Lieut. M'Lean (Malton Villa, Conon), R.A.M.C.

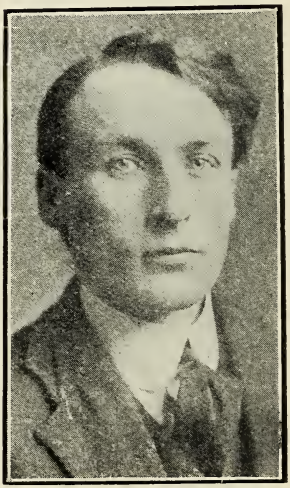

Lieut. M'Lennan (Schoolhouse, Conon), R.A.M.C.

Lance-Corporal G. N. Smith (Strathpeffer), London Scottish, wounded at Messines.

Sergt. Bain, (Dochcarty, Dingwall), 2nd Seaforths, wounded.

Private Duncan Stewart (Knockfarrel), killed.

Corporal A. Souter (Drynie, Dingwall), South Africans, wounded.

Six sons of Mr W. Davidson, Fortrose, on active service. Mr Davidson received a letter of congratulation from the King.

George.

William.

James.

John.

Finlay.

Donald

Mr and Mrs Campbell, Bridgend, Dingwall, have 11 sons and 4 daughters.
Above are 4 of their sons on active service.

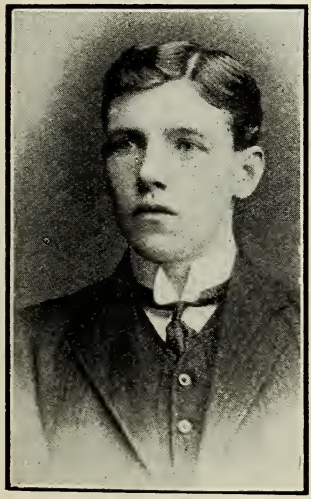

Lieut. R. J. Finlayson (Dingwall),
3rd H.L.I.

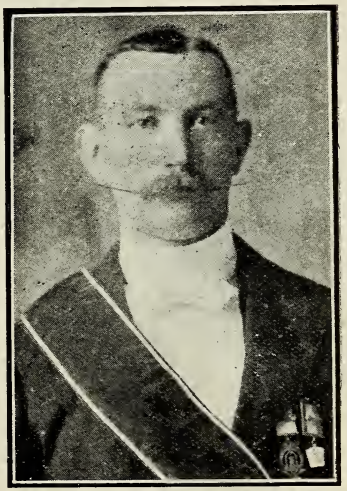

Sergt. Mackenzie (Postmaster, Garve),
in France with 1/4th Seaforths.

SOME DINGWALL BROTHERS IN THE 1/4th SEAFORTHS.

Private D. M'Gillivray.

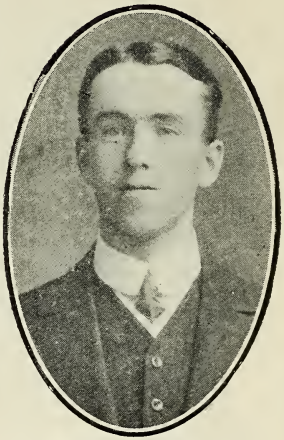

Sergt. A. M'Gillivray (killed).

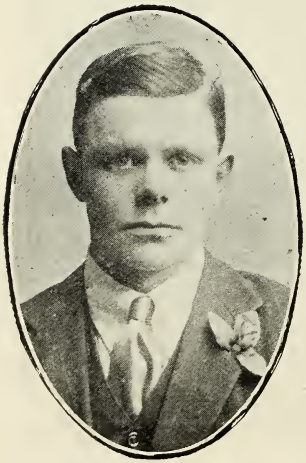

L.-Corpl. Wm. Macdonald (killed).

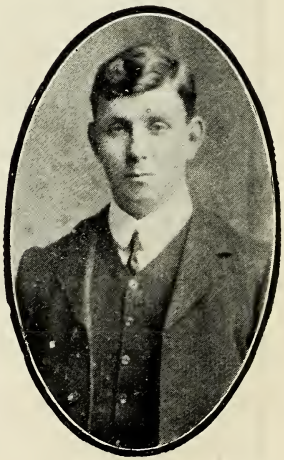

Sergt. Alick Macdonald.

Corporal-Drummer A. M Mackenzie.

Drummer D. Mackenzie (killed).

Sergeant-Shoemaker K. Mackay (killed).

Maxim Gun-Sergt. Hugh A. Ross.

Armourer-Sergt. John M. Ross.

Lieut. J. Broadfoot(Dingwall), R.A.M.C. (T.)

Lieut. K. M'Lennan (Rootfield), R.A.M.C. (T.), 1st Division B.E.F., France.

Sergt. H. A. Ross M'Lennan (Dingwall), Camerons, wounded and a prisoner in Germany.

Private J. Kemp (Torridon), 1/4th Seaforths (killed).

Five sons of Mr and Mrs Moodie, Drumderfit, now on active service.

Henry (Canadians).

Clement (8th Camerons).

Ralph (Lieut.), Gordons.

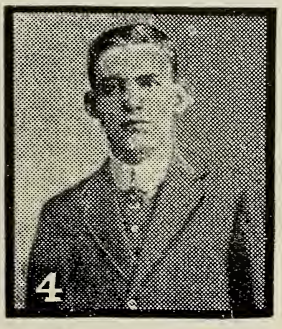

Andrew (South Africans).

Edwin (R.H.A.)

Corpl. A. J. Davidson
(Dingwall),
1/4th Seaforths (wounded).

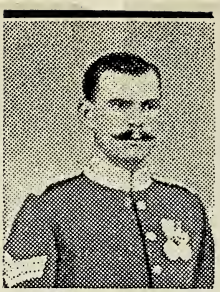

Sergt. Peter Campbell
(Culnaskeach, Evanton),
Seaforths, killed.

Sergt. D. Davidson
(Dingwall),
1/4th Seaforths.

Major Robertson of Mounteagle,
killed while leading 1/4th Seaforths
at Neuve Chappelle.

Captain Budge (Rarachie),
1/4th Seaforths (killed).

Private A. Munro
(Ullapool), killed.

Corpl. Peter Bruce
(Tenahoun),
1st Life Guards, killed.

Coy. Sergt.-Major
D. Fraser (Dingwall),
1/4th Seaforths,
died from wounds.

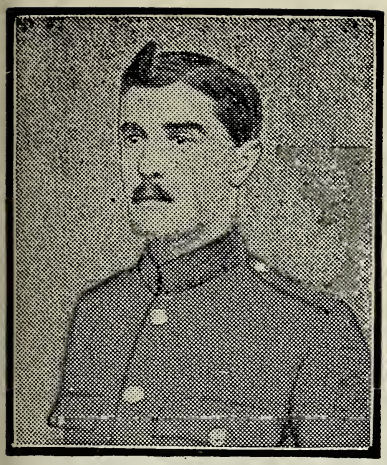

Private John Innes (Invergordon), 2nd Seaforths.
First Invergordon man killed.

Private Duncan Jack (Invergordon),
killed.

Piper T. D. Urquhart (Kildary),
1st Seaforths, killed.

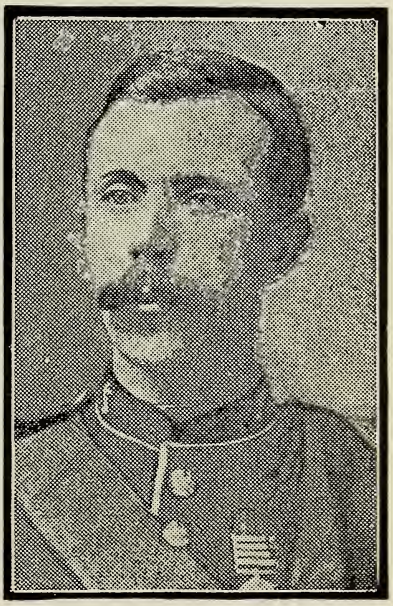

Lieut. A. M'Andrew (Fodderty),
Black Watch, killed.

Corpl. John Mackay (Member Dingwall Town Council). R.M.T.

Lance-Corpl. G. Innes (Rosefarm), Seaforths, killed.

Lance-Sergt. G. W. Hay, 1/4th Seaforths.

Private G. Grant (Dingwall), 1/4th Seaforths, wounded.

Sergt. Colin Ross (Lochbroom), wounded.

Pte. G. Finlayson (Dingwall), 1/4th Seaforths, wounded.

Pte. A. Brown (Dingwall), 1/4th Seaforths, wounded.

Lieut.-Col. T. Wilkinson Cuthbert, 1/4th Seaforths, awarded the Distinguished Conduct Order.

When Lieut.-Col. Mason-Macfarlane was seriously wounded at the battle of Neuve Chappelle, Major Cuthbert, though himself wounded, took over command and led the battalion.

Private K. Strachan (Maryburgh),
1/4th Seaforths, wounded.

Private James Galbraith (Dingwall),
1/4th Seaforths, wounded.

Private T. Birse,
Alness.

Bugler A. Burns,
Alness.

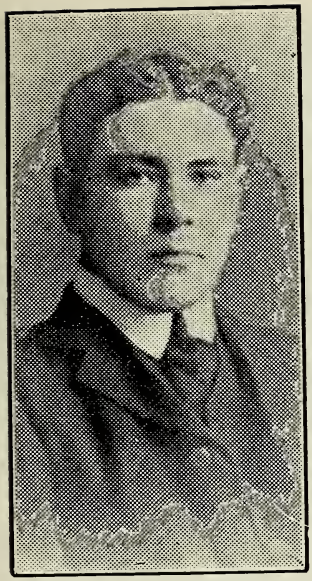

Sergt. Skinner (killed).

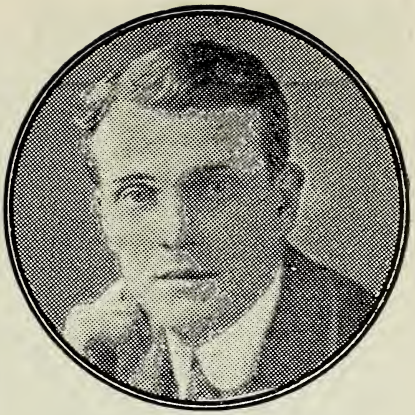

Compounder-Sergt. J. F. Hunter, 1/4th Seaforths.

Corporal H. A. Grigor, Lovat Scouts.

Lieut. M'Millan, 1/4th Seaforths, killed.

Colin Macrae (son of the Rev. D. Macrae, Edderton), 1/4th Seaforths, died.

Private G. Ellis (Conon Mains), 1/4th Seaforths, wounded.

Private J. R. Urquhart, R.A.M.C.

Private William Ross (Maryburgh), the first 1/4th Seaforth killed.

Ammunition Column, Ross Mountain Battery.

Officers of 3/4th Seaforths.

ROSS-SHIRE ROLL of HONOUR.

A FOREWORD.

Completeness is not pretended in this Roll of Honour for Ross-shire. The Lews, for instance, it has been found impossible to deal with, except so far as the Nominal Roll of the Ross Mountain Battery is concerned, a roll which only touches the fringe of the magnificent response which Lewsmen have made through the Royal Naval Reserve, the 3rd Seaforth Highlanders (Special Reserve), and the various services in the Royal Navy and the Regular Army. Indeed the Lews well merits a separate roll for itself, and, it is understood, may yet receive it.

With regard to the Mainland, the Roll of Honour, extensive as it undoubtedly is, remains nevertheless far from being exhaustive. It is, however, as complete as active research and inquiry could make it, and the Editor expresses his thanks to many people who have assisted in its compilation. In order, however, to help in the task of compiling a roll yet more complete, additions and corrections are invited, and these should be sent to the Editor of the "Ross-shire Journal," Dingwall, who has kindly consented to receive and classify the same. The information desired is as follows:—Rank, No., name in full, occupation, home address, name of unit, and casualties if any. Probably at a later date a fuller roll, with some record of the part the sons of Ross have borne in it, will be undertaken.

Briefly, the scheme of the present Roll is to give the (1) Nominal Rolls of the 1/4th, 2/4th, and 3/4th Seaforth Highlanders, Ross-shire Territorials, (2) the Nominal Rolls of the 1/4th and 2/4th Ross Mountain Battery, with relative Ammunition Column forming part of the 4th Highland Mountain Brigade, R.G.A., Territorial Force, and (3) the Parish Rolls, so far as ascertainable, excluding men serving in the foregoing units.

With regard to the Nominal Rolls of the Territorial units mentioned, these are as nearly complete as it was possible to make them. They are given separately because, after all, in concrete

form they show best how Ross-shire responded to the call to arms. Both the Seaforth and the Ross Mountain Battery Territorials offered complete units for General Service, and both are now in the fighting line in two widely remote fields of action, the one on the battlefields of France, the other somewhere in the Eastern Mediterranean.

Brief special chapters are devoted to these two last-named corps.

MOBILISATION OF THE 1/4th SEAFORTHS.

The outbreak of war found the Battalion somewhat under strength, but better organised than ever before, thanks to the enthusiasm of the commanding officer, Lieut.-Colonel D. Mason Macfarlane, Craigdarroch, Ross-shire (wounded at Neuve Chapelle), and the excellent work of Captain Sir John Fowler of Braemore, Bart., adjutant, and the officers and men. There was, however, a prompt response of men when the pre-arranged word, "Mobilise," was flashed along the wires. Many former Territorials rejoined, officers and men, and many young fellows, some sacrificing lucrative appointments here at home, others in places in the South, in order to help to fill up the gaps in the County Territorial Battalion. Young men left businesses, the claims of which might excusably have held them fast; some left the workshops and the benches, others the counters, the desks, and the professions, readily giving all to the cause. These invariably all enlisted for foreign or general service, few restricted themselves to the alternative of "Home Defence." As for the Territorials who answered to the call under the conditions of enlistment, the response was complete, and very few men indeed exercised their right to restrict their service to "Home Defence" alone, but promptly took on for Imperial Service. Indeed there was a general wave of enthusiasm which never subsequently flagged, but rather became accentuated, to get, as early as possible, into the fighting line to help the British Expeditionary Force, so early tested far beyond its legitimate strength.

The order to "Mobilise" was received at the Headquarters at Dingwall on Tuesday evening, 4th August. It moved the old burgh to the core. A motor cyclist, with a side car, hurried a bugler through the town. The first shrill notes of "the assembly"

pierced the air. The hour was between 6 and 7 o'clock. Some who heard it restrained with difficulty their emotions. They already had thoughts of the fell toll of battle in such a war and for such a cause, and visions of sons, not yet enlisted perhaps, who before long would be in the forefront of battle, falling in the struggle, to "return to Lochaber no more."

The Headquarters company fell in briskly that evening, and were issued their orders for the morrow, and the men dismissed. Dispatch riders, on motor cycles, hurried north, east, south, and west with the Proclamation, which was carried to the remotest parts of the glens and bens of the County Palatine. By the morning of the next day, remote Ross-shire, so difficult of access to the more hum-drum affairs of life, knew, as surely and as quickly as when the fiery cross blazed from hill to hill of old, that the War Lord of Europe had issued his fiat, and that war had come home to us all, and that our sons must answer the muster roll.

Company by company the battalion assembled at Headquarters at Dingwall. In a day or two all but some details necessary for Headquarter duties had gone North to the shores of the Cromarty Firth. From the 5th to the 9th August the Battalion remained at Nigg, its numbers steadily swelling as Ross-shire lads arrived from the south and elsewhere answering the summons, rejoining, or enlisting for the first time.

On Sunday, 9th August, the battalion returned from Nigg, preparatory to the second phase of the mobilisation instructions. Great crowds of people gathered in the county town and watched with interest the march of the battalion from the station to Headquarters, and the subsequent processes of billeting. Later in the evening there was church parade to the Parish Church, where the Rev. J. R. Macpherson conducted a memorable service.

On the 11th August the battalion left by a morning train for Inverness, from whence, after a short stay of five days, the 4th Seaforths left for the war station at Bedford.

At Bedford, thanks to the excellent administration of the command, our Territorials were among the first battalions of all the Highland Division to be comfortably billeted in furnished houses among the middle and working classes of the town, and Bedford, with its various discomforts to many, and the epidemics which hit other units so hard, remained throughout a healthy, hospitable, and happy place to all ranks of the 1/4th Seaforths.

The battalion left Dingwall over 800 strong. The establishment demanded 1050. Ross-shire subsequently supplied a con-

siderable proportion of the shortage, and no fewer than 200 men were promptly secured through the Headquarters of the London Scottish, and ultimately about this number of lads, many of them Scotsmen, more of them of Scottish descent, a goodly number of them Englishmen inspired by the sight of the tartans, the sound of the pibrochs and the traditions of the Seaforths, left with the regiment when the time came to proceed to the front.

At Bedford the battalion underwent a fairly lengthy course of training on a war footing. To particularise would probably be to reveal too much. But highly spoken of by Brigadiers, Divisional Commanders, and even higher military personages, it was early seen that the chances of the regiment getting early to the Front were certainly not inferior to that of any other corps in the whole Highland Territorial Division mobilised at the war station of Bedford.

At length the order came, and on 6th November the 1/4th Seaforths—for the 2/4ths had by then become more than nominal—marched through the historic streets of John Bunyan's town, in two detachments, and entrained at a military station for the seat of war. It was the first Territorial unit to move off to the Front. It was a stirring day in old Bedford; it was in many hearts a sad day to not less romantic Ross-shire. "Mithers grat as they marched away." The people of Bedford, who had grown to love our Highland lads, were many of them moved to deep emotion. But what of us in far away Ross-shire seeking to visualise the scene, amid unfamiliar surroundings, with tender thoughts of loved ones, and the dread of all that might lie before; battling between our fears and our patriotism and our pride in the glory of our sons. But the boys left high in their hopes, resolute in their determination, and their way-going was perhaps easier in the home of the strangers than it would have been here among the hills of Ross.

Every man of the battalion who left Bedford on 6th November, 1914, reached French soil in safety. The Navy of Britain then, as now, afforded our transports complete protection over the narrow belt of water.

At the outset the battalion was moved from one place to another, and saw a bit of France. For a time, consequent on an outbreak of scarlet fever, it was held in quarantine in the region of St Omer. Ultimately the battalion reached Ferfay, and by and by it was quartered in Richbourg, not far from the fighting line, and so it had its first sight of battle, and heard for a first time "the din of war." Presently it grew familiar with the conditions

of active warfare as represented by life in trenches under fire, and soon it had sterner work in the advance trenches, and the casualty list commenced to tell that death and wounds are inseparable from battle, and we in Ross-shire had the first taste brought home to us of "the real thing."

The first man of the regiment to give his life for his country was a smart young private, a member of the great Highland Clan from which the County takes its name. Private William Ross, Maryburgh, was killed in action while on trench duty.

Between November and February there had been a noticeable wastage, chiefly from sickness, and on 19th February the first draft for the Front left Bedford, under command of Captain Robert de Cardonnel Findlay, Aultnamain (since killed), a gentleman well-known for his patriotism. The full list of the names of officers and men forming the draft are given separately, and it may be remarked in passing that in the action in which the battalion so soon after engaged, no section suffered more severely than those ardent patriots who clamoured to get to the Front. Since then other three drafts have gone to the Front—there is never lack of volunteers for the honour—and at the present moment (June, 1915), it is up to the County to see to it that the different battalions are maintained at strength. The 3/4th Seaforths, with Head-quarters at Dingwall, is feeder of both battalions, and by and by both may be found abroad perhaps in the same field, perhaps in widely separate parts of the world.

1/4th SEAFORTHS AT NEUVE CHAPELLE.

It is impossible to do more than construct in outline the story of the part taken by our gallant County Territorial Regiment in the already famous advance at Neuve Chapelle. Letters from wounded men carry events up to the dramatic moment when bullet or shrapnel put a period to their personal knowledge; other letters from the lines of the Ross-shires, written by men who passed scath-less through the events of the week supplement the tale. But while these communications are vastly illuminating, and in the aggregate form a lurid picture of the field of battle, and are worthy of preservation among the records of a regiment so famous in story,

there must yet remain for the future historian a fine field for yet more graphic description of all that our gallant lads—untried in battle—passed through, and not less must there be recorded due appreciation of their magnificent courage on several occasions when the conflict was at its height—about which few of them speak freely when no man knew, with comrades falling around him—officers and men—when the next bullet or the next bursting shell or falling bomb would send him to his last long account.

From a mass of such letters as has been mentioned, the account of the six days from Monday, 8th March, till Saturday, 13th March, is given, with free excerpts from such letters dealing with particular incidents on the two notable dates—Wednesday 10th and Thursday 11th. Names of correspondents are withheld. Doubtless they would add to the personal interest of the narrative, but the men have no craving for personal publicity. Taking up the story in chronological order, the record begins with

MONDAY, 8th MARCH.

On the evening of the 8th the Battalion were in the trenches. Their duty—dangerous to a degree—was to prepare for sterner work to come.

Earlier letters reflect a steady yet almost imperceptible preparation for events to come. There was an imperceptible something in the air forecasting stirring times, and not a few correspondents wrote, some vaguely, others confidently, of "big things" not far away in point of time or place.

TUESDAY, 9th MARCH.

On this morning the Battalion turned in at 5 a.m., and at 10 a.m. breakfast was served. It was known definitely that "big things" were certainly near at hand. Probably none of the men realised that they were to pass through experiences such as followed on the next two days; nor, happily, it may be hoped, had any of them forebodings of occurrences which, however noble, were, perhaps to end, or it might be to completely alter the whole current of their former peaceful pursuits. Certainly the spirit of all ranks was above depression. Indeed, a note of confidence was present with all; confidence and determination to do all that was asked of them, so far as was humanly possible. Never to flinch, and to quit themselves like men. Several of the men managed to write home on this date—some of them have since met death; others have

hovered near its portals amid evidences of the grim realities of war; and others, buoyant and happy, are recovering from their wounds, and anxious again to "go out;" for the men who have been there know best, even while liking it least perhaps, how much their comrades need them.

The 9th was spent in preparations for the morrow. Virtually all that day the Battalion stood to arms, retiring early to "a covering of straw."

WEDNESDAY, 10th MARCH.

At 1 a.m. came reveille, and, with full equipment, full field supply of ammunition, as much bully beef and biscuits as each man could warrantably carry, and, doubtless, some "comforts" from home stowed or secreted away, at 3 a.m. the Battalion moved off. The march was steady; but even in the dark of the morning spirits were light, and, all be it that discipline demanded quietness in the ranks, the Battalion might, from the passing chaff, and joke, and fun, have been, as concerns many sections, a moving crowd going to or coming from a field of sport or play. About 4.30 a.m. the Battalion took up its allotted position in reserve on the Rue de Bois not far from Richebourg.

"Exactly at 7.30 that morning the British bombardment of the German positions began. Previous to that a few shells were sent over the Germans—just the usual morning 'rations'—and then, suddenly, and at the same instant, the battle thunder broke from —— big guns of ours." "It was inferno let loose," says a Seaforth.

"Fancy over a thousand shells a minute, and it must have been that," says a Dingwall lad. "How anything could stand against it goodness knows. It was terrible. Our trenches were just in front of some of the heavier artillery, and shells went flying in a continuous roar right over us."

"About 11.30 a.m. we got the orders to move forward to occupy a position in front. We hadn't gone far, however, when results of the morning's work began to show themselves. Wounded were being carried past us by the dozen, the lighter cases making their own way. While still in the trenches the officers had been informing us of the progress of the bombardment, and we cheered lustily when we heard that Neuve Chapelle had fallen, and that our troops were in it, and now we were eager to see for ourselves and

to be into the thick of the advance. I think all ranks were full of that feeling."

"They had a complete walk over," says one of these writers. "Our troops carried on until they were perhaps 600 yards beyond the village, and during this time we had marched onwards, and reached a communication trench where the first line had been in the early part of the morning. Here we received our first shell."

"We moved through this trench," to quote another writer, "in single file. Major Robertson was leading; Lieut. Dewar was behind or alongside of him. I was among the first dozen files. We emerged into an open part—built on one side only. The leading files were in the open, when a shell burst right overhead. I hear the groan of the wounded yet. About seventeen of us went down. Stretchers were quickly got, wounds were temporarily bandaged, and all of us hit were out of it for the present."

"We remained in the redoubts," writes one who went through it all, "until about 5 p.m., when word reached us to advance. By this time it was getting dark, and a few were hit as we moved along the trench—'Port Arthur' they call it among the Tommies. The German trenches had been not more than fifty yards away, but they had been blown to bits by the bombardment of the morning. At last we got out into the open."

"We advanced perhaps over two miles under fire the whole time, and arrived at the village of Neuve Chapelle."

"We remainded near there all night, and dug ourselves in. Each man had his own little dug-out, but it was cold lying in the mud throughout the night. Heavy fire was kept up by the enemy on the village. We tried to get a little sleep; few of us, I think, got it."

THURSDAY, 11th MARCH.

"At dawn we were under orders to advance to the attack. We breakfasted on what was available, and about 6 a.m. advanced in open formation."

"There had been another bombardment in the early morning, and we were in support of the Ghurkas, who were to make the advance. At 7 a.m. we reached the first line of trenches."

It was in this early morning advance that Colonel Mason Macfarlane was wounded in the thigh, and lay in the field until wounded a second time in the same place by shrapnel, he was taken to the rear. Major Cuthbert took over command, and continued in action although himself wounded. Of our field officers

Major Cuthbert and Sir John Fowler, cool, phlegmatic, and cheerful, alone remained.

"We lay there till 2.15 p.m. Before the advance was made our artillery had bombarded the enemy's lines for 15 minutes, and blew them to bits. Even with the heavy bombardment the Germans managed to get maxims on us. What a maddening sight it was to see the men fall, some never to rise again. Brave men who went to help their comrades got shot themselves. A. Strachan (Maryburgh) was killed going back to the open to help his chum."

"German reinforcements became engaged about 2 p.m., and it was at that stage most of our casualties occurred."

Another writer (a D Coy. man) says:—Major Fraser stood up and ordered the advance. We at once rose, and leaping over the top raced at full pace for the advanced trench some 200 yards in front. This run I shall remember for the rest of my life. I reached the trench in safety, and when I regained my breath looked round at the back of me, and the sight was heart-breaking. There lay my chums wounded and dead, dotted about in the field. It was awful. D Co. had the heaviest list, as they led the advance. They lost 10 killed, 22 wounded, and 1 missing. Our advance was successful, and we could see the Germans running through the wood, (Bois du Biez) in front and away from us for all they were worth. We lay in this trench until dusk, when we were relieved, and had the melancholy job of collecting the wounded and dead."

"After we were relieved, about 6 p.m., we went back to our old dug-outs. Never will I forget that march. We were all done up, and jolly glad at the prospect of rest. We had been altogether about 8 hours in mud and water and under fire. We reached our 'quarters' about 5 a.m. on the 12th."

FRIDAY, 12th MARCH.

"No rest for the weary! We breakfasted and paraded at 7 a.m., and marched off and went to a village en route for rest camp. That night we were on reserve duty again."

THURSDAY, 18th MARCH.

"We have been here five days," says a correspondent, writing on above date, "but for how long I cannot say, only it has been a great relief after the strain."

"We are feeling quite fit for anything we may be put to now, and the men are grand."

Such is the story, pieced together, but authentic as far as it goes, of what our gallant lads went through. But, after all, it lacks detail, especially of those terrible hours from dawn to dusk on Thursday, when, refusing to go back, and long unable to go forward, they grimly held on to the ground they occupied. The advance by rushes proved costly work to the Battalion, but we now know that it was those regiments, and among them the 1/4th Seaforths, who, by their tenacity, prevented German reinforcements from making good their counter attacks, so securing definitely those lines so well won in the fighting of the previous day. But for the ill-luck of the mist which descended, preventing our aircraft from locating the enemy reinforcements, probably the battle of Neuve Chapelle would have resulted in an even greater gain of front than was recorded. But, notwithstanding, the success was outstanding in the annals of trench warfare, and our whole troops proved once more that General French did not overstate the case when he credited our men with a clear individual advantage over the enemy.

"Although our losses have been terrible," writes a cheery optimist, "we are not downhearted, and never will be. We know that each life given so willingly and fearlessly means a step towards the overthrow of German militarism and oppression, and for the good of humanity in general."

HONOURS AND CONGRATULATIONS.

Major T. W. Cuthbert, the popular factor on Ardross Estate, Ross-shire, and prominent in the public life of the county, was granted admission to the Distinguished Service Order "for conspicuous gallantry during the operations around Neuve Chapelle. After his Colonel had been wounded, he commanded the battalion with great ability, although himself wounded in the head."

Four men of the Battalion received the Distinguished Service Medal:—

Acting-Sergeant J. MACLENNAN, D Co., Gairloch (Greenside Cottage, Kinlochewe, Ross-shire).—For gallant conduct on the 11th March, in the advance to the river Layes, when he removed a wounded N.C.O. in cover, whilst under very heavy machine gun and rifle fire.

Private A. THOMSON, D Co., Gairloch (teacher in Glasgow; home address—Tong, Lewis, Ross-shire).—For conspicuous heavy fire and brought a wounded man a distance of 40 gallantry on 11th March, when he left his trench under yards into cover under difficult and dangerous circumstances, the enemy being only 200 yards away.

Private A. MACLEOD, E Co., Ullapool (chauffeur, Hillside Cottage, Polbain, Ullapool, Ross-shire).—For conspicuous gallantry on 11th March, when he went out of his trench under very heavy rifle and machine gun fire and spent 15 minutes bandaging a seriously wounded Gurkha soldier.

Private W. C. MINCHIN, C Co., Black Isle (architect, Central Tydbrook, Ross-on-Wye, Herefordshire).—For conspicuous gallantry and devotion to duty, especially at Neuve Chapelle on 11th March. He was always to the fore when volunteers were required for arduous and dangerous work, leaving cover on more than one occasion voluntarily to take the place of wounded stretcher bearers.

The Battalion was congratulated on all hands. Sir John French, Commander-in-Chief, inspected the Battalion, and congratulated all ranks on their splendid work during the advance. The Division Commander (Sir James Willcocks), addressing the Battalion, said:—"I have fought along with your line Battalions many times, and always found them a 'damned tough lot.' I am glad to be able to say that you are of the same breed, and that I will have much pleasure in recommending to the Army Council the gallant behaviour of the Battalion."

General Jacobs, commanding the Dehra Dun Brigade, in a letter, highly appreciative of Colonel Mason Macfarlane's work, speaks of the Battalion as follows:—"You will be glad to hear that your Battalion did splendidly all through. Major Cuthbert got a wound on his forehead from a piece of shell, but he has stuck it out, and is nearly quite well. He is keeping things going well during your absence. I am grateful to you for all the good work your Battalion has done ever since you joined the Brigade. Your officers and men have a fine spirit, and they have proved themselves to be as good as any regular regiment."

Colonel Stewart-Mackenzie of Seaforth, titular head of the Seaforth regiments, and Colonel-in-Chief of the 4th Seaforths, writing to Major Cuthbert, said:—"I am indeed proud to be associ-

ated with a regiment which, by its bravery, has so magnificently upheld the reputation of the Seaforth Highlanders, and proved themselves worthy successors of those who have made its name so well known throughout the Army for its courage and gallantry."

THE BATTLE OF AUBERS RIDGE.

From 18th March onwards the 1/4th Seaforths were regularly on duty with few breaks during the next two months. They took their part regularly in the front line trenches, and did all the work which regular soldiers of the line are called upon to do. Successive drafts were sent out, and at the beginning of May the regiment was strong again in numbers.

As these sheets were running through the Press the battle of Aubers Ridge was being fought. On this occasion the 1/4th Seaforths formed part of a regular Brigade, and occupied front line trenches. To the men of Ross was given the task of taking part in the advance, which for some strong reason, according to "Eye-Witness," after a time, "was not pressed." The battle was more costly to the forces engaged than the battle of Neuve Chapelle, which village is nearby. Many regiments covered themselves with glory; some of them suffered more heavily than others. The 1st Seaforth Highlanders, the line regiment, lost many men, and were specially mentioned for a brilliant if fruitless charge. The 1/4th Seaforths responded with alacrity when the order came to advance, and they too lost severely—even more severely than at Neuve Chapelee, no fewer than 172 casualties occurring during the engagement, most of them in the first advance.

"There has been heavy fighting here since the 9th May," says a B Company man.

"Our Brigade was in the front line, so we had the honour of leading the advance.

"The 1/4ths were in the forefront this time, and right nobly did they respond to the call in the attack.

"The advance opened with a heavy bombardment of the enemy's trenches on the morning of the 9th May at 5 o'clock. This continued till 5.40.

"The infantry advanced by platoons, Nos. 1 and 2 (Tain,

Dingwall, Black Isle, and Alness companies), supported by No. 3 (Gairloch and Ullapool), and No. 4 (Invergordon and Brahan).

"The first that went out did not get any distance when they were met with heavy fire from machine guns and rifles. Our artillery had another go.

"We suffered fairly heavily, especially A (Tain) and C (Black Isle), but we held on until we got relieved late in the afternoon by fresh troops.

"The resistance was very strong, and you were forced to the conclusion that they had prepared for us this time and were not to be caught napping as at Neuve Chapelle.

"Still they must have suffered heavily, as their reserve and support trenches were in clouds of fire and smoke. Their front line did not that day suffer so much while we were there; hence the stubborn resistance we met.

"That evening our Brigade came back to their old billets; the ones we occupied last week, and we all felt pretty tired, although our spirits, despite our losses, were still high. We had been in the trenches for three days before the Sunday."

The casualties recorded at Aubers Ridge, according to the official list, subsequently slightly varied, were as follows:—

Killed	64
Missing, believed Killed	17
Died of Wounds (since increased)	5
Wounded	86
Total	172

Total Casualties till 6th June, 1915.

Taking the total casualties reported up till June 6, 1915, the losses were as follows:—

Killed	107
Died of Wounds	32
Died of Disease	3
Wounded	286
Missing, believed Killed	19
Total Casualties	447

It should be noted that the number of men who died of wounds is larger than here stated, records of these not yet being completely available.

ADDITIONAL 1/4th SEAFORTH CASUALTIES.

In addition to the casualties reported from page 52 onwards, the following occurred up till 6th June, 1915:—

17th APRIL, 1915.

KILLED IN ACTION.

1695 Pte. I. Macintosh, F Co., 13/4/15.
2/Lieut. M. A. Fitzroy, 16/4/15.

WOUNDED.

1297 L.-Corpl. J. S. Calder, F Co., 9/4/15.
1798 Pte. W. Ross, E Co., 9/4/15.
1583 Pte. G. Mackenzie, D Coy., 13/4/15.
2246 Pte. G. Alexander, G Co., 13/4/15.
2669 Pte. M. Page, C Co., 13/4/15 (since rejoined).
1395 Pte. A. Ross, G Co., 13/4/15 (since rejoined).
Captain G. W. Fraser, 14/4/15.
1671 Sergt. W. Mackenzie, E Co., 14/4/15 (since rejoined).
2785 Pte. H. France, E Co., 14/4/15 (since rejoined).
2155 Pte. G. N. Macgrigor, E Co., 14/4/15 (since rejoined).
1191 Pte. J. Maclennan, D Co., 15/4/15.
2336 Pte. J. Maciver, E Co., 15/4/15.
2723 Pte. J. Duckenfield, D Co., 16/4/15.
3317 Pte. E. D. Bateman, B Co., 17/4/15.
572 Sergt. D. Ross, A Co., 17/4/15.
2064 Sergt. J. C. Reid, B Co., 17/4/15.
2043 Pte. P. P. Stevenson, B Co., 17/4/15.

24th APRIL, 1915.

KILLED IN ACTION.

1442 Pte. D. Gray, B Coy., 21/4/15.

WOUNDED IN ACTION.

1397 Sergt. F. R. Davidson, C Coy., 20/4/15.
1430 Pte. D. Mackay, B Coy., 21/4/15.
2047 Pte. A. Wells, B Coy., 21/4/15.
2015 Pte. G. Wray, B Coy., 21/4/15.
2038 Corpl. D. Wilson, B Coy., 21/4/15.
1177 Pte. D. Grant, B Coy., 21/4/15.
2543 Pte. H. Salisbury, B Coy., 21/4/15.
2027 Pte. B. J. Corran, B Coy., 21/4/15.
2348 Pte. J. Smith, B Coy., 21/4/15.
3314 Pte. A. A. Avila, B Coy., 21/4/15 (since rejoined).
1164 Pte. D. Ross, D Coy., 21/4/15.
2008 Pte. G. Baxter, A Coy., 22/4/15.
2390 Pte. J. W. Chapman, G Coy., 22/4/15.
2658 Pte. E. Williamson, C Coy., 23/4/15 (since rejoined).

Previously reported Missing now found to have been Killed in Action—

967 L.-Corpl. A. Mackenzie, D Coy., 11/3/15

2nd MAY, 1915.

KILLED IN ACTION.

3186 Pte. E. Butler, No. 3 Coy., 25/4/15.
2083 Pte. P. M. Dent, No. 2 Coy., 28/4/15.

WOUNDED.

1780 Pte. J. Patience, No. 2 Coy., 24/4/15.
1614 Piper J. Macdonald, No. 1 Coy., 25/4/15.
2218 Pte. E. Paul, No. 2 Coy., 25/4/15.
2/Lieut. F. W. Brown, 25/4/15.
2415 Pte. W. Murray, No. 4 Coy., 26/4/15 (since rejoined).
1484 Pte. R. Grant, No. 2 Coy., 27/4/15.

9th MAY, 1915.

1334 Sergeant G. Patience, No. 2 Company, 7/5/15.

Telephone—40 Y 2. Established—1832.

RODERICK MACLEAN,

BOOKSELLER, STATIONER, PRINTER, and NEWSAGENT,

12 HIGH STREET, DINGWALL.

ADDRESS HEADINGS, CRESTS, MONOGRAMS, &c., DIE-STAMPED ON THE SHORTEST NOTICE.

ADDRESS DIES SUPPLIED FREE.

ACCOUNT BOOKS, RULED, PRINTED, AND BOUND TO ANY PATTERN—ESTIMATES GIVEN.

AGENT FOR GOSS CHINA.

LARGE SELECTION OF PICTURE POST CARDS OF TOWN AND DISTRICT.

PERSONAL ATTENTION GIVEN TO ALL PRINTING AND COMMERCIAL STATIONERY ORDERS.

TOYS. **LARGE AND VARIED SELECTION** TOYS.
ALWAYS IN STOCK.

Wholesale Stationery Warehouse—

3 DRUMMOND STREET, INVERNESS.

PACKING PAPER AND TWINES OF EVERY DESCRIPTION.

PUBLISHER of CORNET'S MONTHLY TIME TABLE & DIARY

Additional Casualties—Continued.

Wounded.

2182 Pte. N. A. Ormistone, No. 4 Coy.,
2096 Pte. S. McMurray, No. 2 Coy., 6/5/15.
5/5/15.
2109 Pte. C. E. Bain, No. 2 Coy., 6/5/15.
1681 Pte. A. Ross, No. 1 Coy., 7/5/15.

AUBERS RIDGE CASUALTIES.

12th MAY, 1915.

OFFICERS.

KILLED IN ACTION—

Lieutenant A. T. Railton.
Second-Lieutenant S. Bastion.
Lieutenant C. G. Tennant.

WOUNDED—

Second-Lieutenant T. Watt.
Lieutenant C. M. Cameron.
Second-Lieutenant R. R. M. Macdonald.
Second-Lieutenant I. M. Pender.
Second-Lieutenant P. C. Knight.

N.C.O.'s AND MEN.

KILLED IN ACTION—

No. 1 Company (Tain and Dingwall).

1788 Private J. Adamson.
3159 Private R. A. Gordon.

1675 Private G. Mitchell.
3166 Private J. Macdonald.
940 Sergeant J. Macgillivray.
1447 Private J. Percy.
3225 Private W. Paterson.
1417 Private D. A. Patience.
235 Sergeant P. W. Ross.
3155 Private W. Robinson.
3169 Private C. Rodgers.
1863 Private J. Sangster.
2446 Private T. R. Swanley.
2066 Private S. Shaw.
2478 Private H. Urquhart.
1367 Private T. Williamson.

No. 2 Company (Black Isle and Alness).

1393 Private C. Bain.
2653 Private E. Barker.
2101 Private J. C. Cooper.
2090 Private F. Deeks.
2657 Lance-Corporal D. Gibson
1561 Sergeant L. Lisle.
2600 Private G. Martin.
2367 Private G. W. Martin.
1759 Lance-Corporal D. Mackay.
1775 Private I. Mackay.
1735 Private T. Macleod.
1607 Private M. Munro.
1744 Private D. Macrae.
1937 Private D. Mackenzie.
1837 Lance-Corporal K. Maclean.
2669 Private M. Page.
2476 Private C. F. Smith.
2641 Private H. Waterill.
2658 Private C. Williamson.
1730 Private H. Macrae.
1777 Private D. Ross.
1885 Private J. Cameron.
1055 Sergeant G. Mackay.
1685 Corporal P. Cameron.
1734 Lance-Corporal J. Beale.

Aubers Ridge Casualties—Continued.

1706 Private J. Gair.
2219 Private D. Lawton.
2659 Private R. Watkinson.
2805 Private J. Macaulay.
2661 Private T. Armour.
1773 Lance-Corporal J. Paterson.
2649 Private H. Judd.
1727 Private W. Campbell.
2093 Private W. E. Treacher.
1625 Private J. Harvey.
2447 Private G. B. Watt.
1307 Private H. Macdonald.
2099 Private J. H. Irvin.

No. 3 Company (Gairloch and Ullapool).

2134 Lance-Corporal J. J. Addison.
2138 Private F. J. Fraser.
2597 Private A. Green.
2435 Private J. Macpherson.
2598 Private N. Walsh.

No. 4 Company (Invergordon and Brahan).

2913 Private G. Houshaw.
3178 Private D. Hunter.

DIED OF WOUNDS—

2880 Pte. H. Ratcliff, No. 1 Co., 12/5/15.
2062 L.-Corpl. A. L. Shaw, No. 1 Co., 8/5/15.
1841 Pte. P. Stewart, No. 1 Co., 8/5/15.
1674 Private A. Maclean, 16/5/15 (officially reported from hospital).
2705 Private H. Mann (officially reported from Boulogne).

FOR SALE, HIRE, OR HIRE PURCHASE,

GRAND PIANOS

BY ANY MAKER,

DIRECT FROM THE MAKER OR SECOND-HAND.

PLAYER PIANOS FROM £50 TO 425 GUINEAS.

PRICE.—GEORGE SOUTER Sells the same Instrument at as keen a price as can be bought anywhere in the Kingdom.

He Buys on the Best Terms.

When you buy your Instrument in the South you have to pay rail or steamer.

G. S. Delivers it at your Station Free, and when you consider the difference between rents and expense in Ross-shire and any place further South you will understand that a Piano can be supplied to the North of Scotland as Cheap from Dingwall as from London.

Lists of any Makers Pianos with pleasure.

GEORGE SOUTER, DINGWALL.

MISSING (BELIEVED TO BE KILLED IN ACTION)—

No. 1 Company (Tain and Dingwall).

1518 Private M. Christie.
2068 Private A. Coppack.
1248 Sergeant A. Graham.
2930 Private W. E. Halson.
2009 Sergeant W. Keys.
1709 Private A. Mackay.
1249 Private A. Ross.
2012 Private R. Stewart.
1029 Private R. Williamson.
3228 Private J. Wilson.
2841 Private S. Woodman.
2853 Private A. Webb.

No. 2 Company (Black Isle and Alness).

2654 Private W. Beswick.
2094 Private H. G. Louth.
2869 Private N. Roberts.
2531 Private G. Wheeler.
2079 Private J. Whittam.

WOUNDED—

No. 1 Company (Tain and Dingwall).

1857 Private D. Bethune.
2051 Private R. W. Dullam.
1280 Private A. Fridge.
2035 Private G. Good.
2883 Private T. Howard.
2803 Private J. Isherwood.
1083 Lance-Corporal A. Learmonth.
348 Sergeant G. Macrae.
1865 Sergeant R. Mackay.
2052 Private H. C. Miller.

GARVE HOTEL, GARVE, N.B.

(ON DINGWALL AND SKYE RAILWAY).

Connected with Royal Hotel, Ullapool.

LOCH AND RIVER FISHINGS FROM MAY ONWARDS.

Proprietor Garve and Ullapool Daily Mail and Passenger Motors.

CARS FOR HIRE OR SEASON. GARAGE.

PETROL AND OIL CONTRACTED FOR AND STOCKED.

LOUNGE. GOLF.

GAS INSTALLATION THROUGHOUT.

OFFICALLY APPOINTED BY AUTOMOBILE CLUB.

Telegrams—"Hotel, Garve." "Royal, Ullapool."

W. D. MACKENZIE.

GARDEN REQUISITES.

GARDEN SEEDS.

Our Catalogue of the above is now ready, and may be had on application.

NURSERY DEPARTMENT.

FOREST TREES, FRUIT TREES, ROSES, SHRUBS, WALLFLOWERS, CANTERBURY BELLS, AURICULAS, and other Spring Flowering Plants.

Full detailed Catalogue and Prices on Application.

FLORAL DEPARTMENT.

MARRIAGE AND PRESENTATION BOUQUETS, FUNERAL WREATHS, CROSSES, &c., made to order on shortest notice.

CUT FLOWERS AND HOUSE PLANTS ALWAYS ON HAND.

F. URQUHART & CO.,

INVERNESS.

Telephone—No. 163.

Aubers Ridge Casualties—Continued.

3213 Private J. Munro.
1898 Private A. Macintosh.
1859 Private A. J. Macleod.
2778 Private H. J. Playford.
1278 Corporal J. Ross.
2006 Private W. H. Richardson.
1860 Private J. A. Ross.
3049 Private D. Raw.
2836 Private J. Rowerth.
2043 Private P. P. L. Stevenson.
2030 Private C. Willoughby.
3187 Private D. Weir.

No. 2 Company (Black Isle and Alness).

1899 Private J. Fraser.
1493 Private J. Barron.
1873 Private D. Allan.
2398 Lance-Corporal K. Cameron.
2106 Private D. L. Coleman.
2104 Private C. H. Dixon.
1964 Private D. Fraser.
1502 Sergeant J. Gunn.
1658 Private A. Hendry.
1963 Private G. Hossack.
2442 Private W. Harvey.
2226 Private E. Hillier.
1116 Sergeant R. Jack.
2817 Private L. Jones.
1466 Private A. Kennedy.
1234 Corporal W. Logan.
2088 Private J. W. Lyon.
1562 Lance-Corporal J. Lumsden.
2954 Private E. G. Lawes.
1092 Sergeant J. Macdonald.
2642 Sergeant A. Matheson.
1855 Sergeant D. Menzies.
1491 Private D. Mackenzie.
1689 Private J. Macpherson.
2238 Private E. Mackenzie.
1181 Private R. Mackenzie.
2397 Private J. Maclear.
2360 Private A. Morrison.

1333 Private J. Manson.
1088 Lance-Corporal J. Mackenzie.
445 Private D. Macrae.
2319 Private D. Noble.
1917 Private R. Patience.
2762 Private K. Parkinson.
1371 Sergeant W. J. Ross.
1910 Private H. Ross.
1343 Private G. Ross.
2220 Private E. J. Spencer.
2221 Private M. Swanston.
1911 Lance-Corporal N. West.
1291 Private D. Williamson.

No. 3 Company (Gairloch and Ullapool).

2918 Private J. H. Appleby.
2532 Private V. Bailey.
2239 Private H. Harpur.
2714 Private D. Hastie.
1767 Corporal R. Macdonald.
2300 Corporal D. Mackay.
657 Sergeant J. Maclennan.
1554 Private A. Maclennan.
2290 Private W. MacCubben.
2126 Private A. Macdonald.
2114 Private W. Renwick.
2651 Private L. Tattersall.
3003 Private J. Smith.
2595 Private J. Smith.
3092 Private J. Simpson.

No. 4 Company (Invergordon and Brahan.)

1577 Private N. Maclennan.
2962 Private R. Perris.
1864 Private D. Ross.

30th MAY, 1915.

Killed in Action—

2/Lieut. G. W. Daman, 24/5/15.
2108 Pte. W. R. Grace, No. 2 Co., 26/5/15.

Died of Wounds—

1545 Pte. C. Sutherland, No. 4 Co., 24/5/15
2254 Pte. A. W. Veryard, No. 4 Co., 26/5/15
1859 Pte. A. Macleod, No. 1 Co., 15/5/15.

Died of Wounds (omitted from report of 9th May.)

1810 Private H. Ross, Ardross, Alness.

Wounded—

2467 Pte. P. Fraser, No. 4 Co., 23/5/15.
2261 L.-Cpl. J. A. Allison, No. 4 Co., do.
1305 L.-Cpl. S. Macgregor, No. 1 Co., do.
2807 Pte. T. Dunlop, No. 1 Co., 27/5/15.
2070 Pte. T. Young, No. 1 Co., do.
3238 Pte. J. Tocher, No. 1 Co., 26/5/15.
1284 Pte. T. Ross, No. 1 Co., do.
2345 Pte. P. Horne, No. 3 Co., 15/5/15.

Previously reported Wounded, now reported Wounded and Missing—

1051 Drummer D. T. Campbell, No. 4 Co., 11/3/15.

Erroneously reported Killed in Action, 9/5/15

1730 Pte. H. Macrae, No. 2 Coy.

BOOKS OF SPECIAL INTEREST.

NEW AND IN PERFECT CONDITION.

	Post Free
Servia by the Servians, edited by A. Stead, 12s 6d, at	4s 0d
Persia and Turkey in Revolt, by David Fraser, 12s 6d nett, at	3s 6d
The Passing of the Shereefian Empire, by E. Ashmead-Bartlett, 15s, at	5s 0d
Tripoli, The Mysterious, by Mabel L. Todd, 7s 6d nett, at	2s 6d
The Walls of Constantinople, by B. Granville Baker, 16s nett, at	5s 0d
Cyprus, History, People, Mediæval Cities and Antiquities (Stewart), 6s at	2s 6d
The New South Africa, its Value and Development, by W. Bullock, 1902, 5s, at	2s 6d
African Incidents, Personal Experiences in Egypt and Uganda, by Major A. B. Thurston, 14s, at	2s 6d
Through Persia in Disguise, with Reminiscences of the Indian Mutiny, 1858-59, and the Umbeuylah Campaign, 1863, by Colonel Charles G. Stewart, 15s nett, at	4s 0d
My Sudan Year, by E. G. Stevens, 40 photos, 305 pages, 10s 6d nett, at	3s 0d
The New Spirit in Egypt, by H. Hamilton Fyfe, 5s nett, at	2s 0d
Herbert Paul's Life of W. E. Gladstone, 7s 6d, at	2s 6d
The Letter Writer's Vade Mecum and Dictionary Supt., a complete Handbook with Hints, Rules, and Examples, 2s 6d at...	1s 6d
With Mulai Hafid at Fez (Behind The Scenes in Morocco), 7s 6d nett, at	2s 6d
Syria, The Desert and the Town, 6s, at	3s 0d
Fighting Admirals, Stories by Famous Leaders and Fights, by Barnett, 6s, at	2s 6d
The New Europe, 1789-1889, by Jeffrey, 8s 6d nett, at	4s 0d
After Waterloo, through France, Belgium, Prussia, Italy, etc., immediately after Waterloo, by Major Frye, 10s 6d, at	3s 6d
Encyclopædia of Sport and Games, with over 500 illustrations, 4 vols., edited by The Earl of Suffolk, £3, at	15s 0d
The Men of Skye, by Roderick McCowan, 3s 6d, at	2s 0d
Birds of Britain (Black's Beautiful Book Series) (100 coloured illustrations), 20s, at	7s 6d

The above Books will be sent Post Free for Prices named by

GEORGE SOUTER, DINGWALL.

6th JUNE, 1915.

Wounded—

1683 Pte. J. Munro, No. 4 Co., 31-5-15.
2401 Pte. J. Clark, No. 3 Co., 31-5-15.
38 Coy. S.M. A. Mackenzie, No. 3 Co., 2-6-15.
2110 L.-Sergt. W. C. Minchin, No. 2 Co., 2-6-15.
2768 Pte. A. Shelmerdine, No. 3 Co., 2-6-15.
2119 Pte. D. B. Madeley, No. 3 Co., 3-6-15.
1411 Pte. A. McIntosh, No. 2 Co., 3-6-15.
1661 Pte. W. Macrae, No. 3 Co., 5-6-15.
2667 Pte. J. Macgregor, No. 3 Co., 5-6-15.
1734 Pte. S. Macpherson, No. 3 Co., 5-6-15.
2608 Pte. G. Moffat, No. 3 Co., 5-6-15.
2776 Pte. R. C. Black, No. 3 Co., 5-6-15.
2344 Pte. R. Hunter, No. 3 Co., 5-6-15.
3211 Pte. A. Graham, No. 3 Co., 5-6-15.
1948 L.-Sgt. M. Johnston, No. 4 Co., 5-6-15.

Previously reported Missing (believed Killed) now reported Killed in Action—

2068 Pte. A. Coppack, No. 1 Co., 9-5-15.

BAIN & CO.,

STATIONERS, NEWSAGENTS, TOBACCONISTS,

FANCY GOODS, and Large Assortment Rare ANTIQUE CHINA.

STRATHPEFFER SPA.

THE HERALDIC PEN

Is a delightful Pen to write with, of soft metal, it soon adjusts itself to your hand.

SAMPLE BOX OF EIGHTEEN.....SIXPENCE.

Only to be had from

GEORGE SOUTER'S, DINGWALL.

1/4th SEAFORTH CAIRN AT NEUVE CHAPELLE.

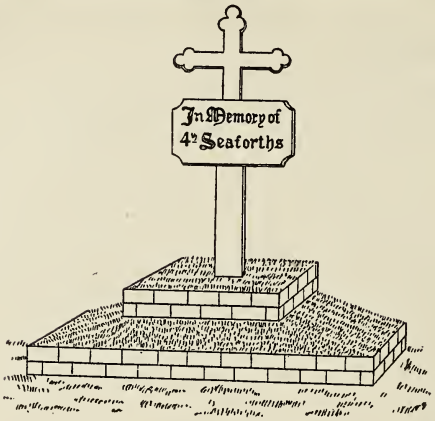

The above is reproduced from the design of Armourer-Sergt. John Ross, son of Mr John Ross, painter, Dingwall, who is preparing the proposed cairn to be placed in the cemetery at Neuve Chapelle, in memory of the 1/4th Seaforths who fell on 11th March and were buried either on the field or in the cemetery. The inscription on the cross will be as follows:—

In Memory of
4th Seaforth Highlanders
Killed in Action on 11th March, 1915.
Captain R. de C. Findlay.

Sergt. J. Allan
,, D. Sutherland
,, K. A. Mackenzie
Corpl. A. S. Strachan
Lance-Corpl. G. Millar
Pte. H. Hunter
,, W. Graham
,, F. Bierman
,, W. F. Sewell
,, J. Macdonald
,, S. Appleton
,, J. Speed
,, M. Macdonald
,, J. Kemp
,, H. Maclennan
,, W. Ross

Pte. H. Ross
,, H. Forth
,, D. Friend
,, J. K. Player
,, S. Urquhart
,, J. G. Sutherland
,, D. Mackenzie
,, C. Campbell
,, D. Jack
,, H. Mackenzie
,, A. J. Wolfe
,, C. Fuller
,, W. Humberstone
,, J. Maclennan
,, W. Smith

The cairn will be built of bricks and grass, and the cross with the memorial tablet will be made of wood.

ROSS MOUNTAIN BATTERY AND AMMUNITION COLUMN.

This, like the 4th Seaforths, is a purely Ross-shire unit. With its Headquarters at Lochcarron, it is mainly recruited there and at Stornoway; Stornoway contributing very specially to the total. The Ammunition Column has been virtually wholly raised in Dingwall district. The Battery and Column form part of the 4th Highland Mountain Brigade, Royal Garrison Artillery, and the General Headquarters of the Brigade is at Rothesay, the other batteries being those of Argyll and Bute. Armed with serviceable weapons, the constitution of the force is generally identical to that of the famous Indian Mountain Artillery Brigades.

On the outbreak of war the whole of the Ross Battery and Ammunition Column mobilised at Dingwall. Here equipment was relatively completed; horses were commandeered all over the country, and within a fortnight all was ready for the second phase of the mobilisation order, and on Sunday, 16th August, the entire force moved off to the war station at Bedford.

Very strict and particular training proceeded at Bedford. By the end of the year all ranks were impatient to be at the front. Their time was to come. Refitted and complete to the last strap, the Ross and Argyll Batteries left Bedford on 20th March, for an unknown destination, which was not revealed until many weeks later, when it was told officially that the Brigade was operating at Gallipolli with the British Mediterranean Expeditionary Force. Letters home revealed a pleasant voyage, a short and agreeable stay somewhere close to the sea in the Near East, and subsequently the landing of the troops on the Dardanelles, where since land operations commenced the Brigade has been doing its bit in one of the bloodiest theatres of the great war.

Reports show that the Brigade is a credit to the Territorial Force, and that the men are as well equipped for their work as the regular gunners and drivers of artillery. It is not permissible to say more, the time will come when the story of the Brigade can be told, with particulars as to its officers, men, and equipment, but meantime Ross-shire people can take it that this important and serviceable unit—with few exceptions all Ross-shire men—are adding to the splendid martial traditions of the county. "It is a wicked bad campaign," as Kipling said of soldiers work in Egypt.

Climate conditions are treacherous; hot through the day, bitterly cold of night. Water is scarce, and thirst is terrible. Food is plentiful, but the variety is restricted, and bread the soldier never knows. Mails take long to come and go, and comforts from home are limited on account of the want of "keepability" of luxuries which otherwise might be sent.

Still men write home in happy mood. "Life is grand here" one of them wrote after having eight week's "shell dodging."

Casualties, happily, have not been high, than which fact no testimony could be better to the fitness of the officers, who have been vigilant in their care of the men so far as securing concealment is concerned. The full list of casualties up till May 25th, 1915, is as follows:—

ROSS BATTERY CASUALTIES.

KILLED.

4319 Bombardier A. A. Mackenzie, 15/5/15. Native of Lochs, and employed as a shop assistant with his uncle, the late Mr John Maclean, Beach St., Stornoway.

DIED OF WOUNDS.

2495 Gunner J. Martin, 11/5/15, Stornoway.

4185 Gunner D. Mackenzie, ghillie, Carndhu, Dornie, Kyle. He was wounded on the 25th May, and died on the 28th.

4318 Gunner K. Macdonald, engineer, Stornoway, 28/5/15.

4053 Gunner J. Macrae, gardener, Kishorn, Lochcarron. He was wounded on the 25th May, and died on 28th May.

WOUNDED.

Lieut. J. K. Murchison, Applecross, 17/5/15.

4311 Gunner D. Paterson, student, Stornoway, 12/5/15. A native of Barval.

4146 Gunner H. Fraser, Redcastle (Ammunition Column), 14/5/15. For some time employed in the Dingwall Goods Station.

4212 Sergt. M. Kennedy, shop assistant, Stornoway, 25/5/15. He is a nephew of Mr Alex. Maclennan, ironmonger, Stornoway.

Ross Mountain Battery Casualties—Continued

4216 Sergt. Norman Mackay, shop assistant, Stornoway, 25/5/15. He is a son of the late Mr George Mackay, shoemaker, Stornoway, and was employed with Messrs J. Mackenzie & Son, ironmongers, Stornoway.

4848 Bombardier W. Mackenzie, 25/5/15.

4403 Gunner J. Macdonald, clothier, Stornoway, 25/5/15.

4825 Gunner J. Maclennan, crofter, Lochcarron, 25/5/15.

4274 Gunner J. A. Macleod, dock labourer, London, native of Stornoway, 25/5/15.

5035 Gunner J. Mackay, 25/5/15.

4092 Gunner D. Macrae, gardener, Ardross, 25/5/15.

IF YOUR PIANO IS GETTING THE WORSE OF WEAR

George Souter, Dingwall, will allow you Full Market Value for it in Exchange for a New One. Send for his New List.

GEORGE SOUTER, The Music, Stationery, and Bookshop, DINGWALL.

Waterman's Fountain Pens, 10s 6d; Safety, 12s 6d.

Gold Mounted—For Presentation—15s, 21s, &c.

HERALDIC SAFETY, NON-LEAKABLE PEN, 6s 6d.

Satisfaction Guaranteed.

GEORGE SOUTER, DINGWALL.

BIBLES. BIBLES. BIBLES.

Pocket from 10d, Leather Pocket Bible 1s, Yapp from 2s.

Bibles with Hymnaries & Presentation Bibles at all Prices

—— FROM ——

GEORGE SOUTER, DINGWALL.

ITALIAN WAREHOUSEMAN

Importer of Foreign Wines and Spirits.

Direct Consignee of the Products of Messrs Cossart, Gordon & Co., Wine Growers and Shippers, Oporto and Madeira.

JAMES MACLEAN,

FAMILY GROCER,

WINE AND SPIRIT MERCHANT,

29 HIGH STREET, DINGWALL,

Also at BEAULY and at TOMICH, STRATHGLASS.

The Whiskies mentioned below have been long and favourably known to the residents of the North of Scotland, while their increasing sale in England testifies to the excellence of their quality.

	Per Bottle.	Per Gallon.	Per Doz. Bots.
7 Years Old	3/6	21/-	42/-
10 Do.	4/-	24/-	48/-
14 Do.	4/6	27/-	54/-

SAMPLE ORDERS SOLICITED.

Wiltshire Bacon, also Cumberland, Yorkshire, and Belfast Hams, Direct from the Curers.

Ærated Waters of Best Makers in Bottles and Syphons.

Cigars and Cigarettes.

Telephone—40 Y 2. Established—1832.

Ross-shire Roll of Honour,

1914-15.

4th SEAFORTH HIGHLANDERS.

The following List is taken from Official Documents prepared Fourteen Days before the Battalion left for France. Subsequently over 40 officers and men whose names do not appear here were added to the strength, and a few of the names here given were left behind with the 4th Seaforth Reserves: –

STAFF.

Lieut.-Colonel D. J. Mason Macfarlane, Craigdarroch, Ross-shire, commanding.
Major T. Wilkinson Cuthbert, Achindunie, Ross-shire.
Major W. Robertson of Mounteagle, Fearn, Ross-shire.
Captain and Adjutant Sir John E. Fowler of Braemore, Bart., Ross-shire.
Captain and Quartermaster G. Mackenzie, Inverness.
Captain R. Brodie, Munlochy, R.A.M.C., attached.

A COMPANY, TAIN.

Officers.

Captain R. Truslove.
Lieut. T. H. Budge, Rarichie.
Lieut. R. Macdonald, Tain.

N.C.O.'s and Men.

1693 Pte. J. Thomson, law clerk, St Duthus Villa, Tain.
1367 Pte. T. Williamson, labourer, 5 Moss Road, Tain.
1516 Pte. W. Christie, farm servant, Ardmore Farm, Edderton.
1680 Pte. M. Fraser, coachbuilder, Scotsburn Farm, Kildary.
1793 Pte. T. Sutherland, farm servant, Heathmount Farm, Tain.
1958 Pte. J. Mitchell, labourer, Rockfield Villa, Portmahomack.
1733 Pte. P. Williamson, farm servant, Meikledoun.
1732 Pte. A. Stevenson, shepherd, Culmailly, Golspie.
1413 Pte. N. Ross, farm servant, Balintore Kirkhill, Inverness.
1365 Pte. J. Cormack, farm servant, Dalnavie, Ardross, Alness.
1454 Pte. J. Ross, crofter, Muir of Conon, Muir of Ord.
1675 Pte. G. Mitchell, shop assistant, Main Street, Portmahomack.
1293 Pte. G. Beattie, farm servant, Brucefield, Portmahomack.
1903 Pte. D. Matheson, farm servant, Ardjachie Farm, Tain.
1788 Pte. J. Adamson, labourer, Banis Kirk Mains, Caithness.
1731 Pte. D. Martin, farm servant, Milblairy, Edderton.
1796 Pte. D. Macleod, farm servant, Heathmount, Tain.
1791 Pte. G. Christie, surfaceman, Meikle Ferry, Tain.
1519 Pte. J. Anderson, farm servant, Littledaan, Edderton.
1681 Pte. A. Ross, farm servant, Lower Balaldie, Fearn.
1404 Pte. J. Ross, farm servant, 18 King Street, Tain.
1285 Pte. D. Robertson, crofter, High Hills, Tain.
1551 Drummer J. Sutherland, messenger in P.O., The Schoolhouse, Tain.

1239 Piper H. Ross, tailor, Gateside, Kildary.
1738 Pte. J. Ferguson, watchmaker, St Martin's, Petley Street, Tain.
1455 Lance-Corpl. J. Mitchell, tailor, Main Street, Portmahomack.
1432 Pte. W. Murray, butcher, 4 Gilchrist Square, Dornoch.
1415 Pte. A. Macleod, shoemaker, Achintine, Altas, Invershin.
940 Pte. Macgillivray, postman, 12 Lamington Street, Tain.
1504 Pte. J. Henry, farm servant, Rockfield, Portmahomack.
1418 Pte. J. Ross, labourer, Rockfield, Portmahomack.
2021 Pte. P. Graham, draughtsman, Westlea, Queen's Street, Alexandria.
486 Sergt. H. Mackenzie, tailor, 13 Ross St., Tain.
1029 Pte. R. Williamson, labourer, Petley Street, Tain.
1863 Pte. J. Sangster, printer, Station Road, Tain.
1709 Pte. A. Mackay, grocer, Fountain House, Tain.
348 Pte. G. Macrae, labourer, Carrieblair, Edderton.
2022 Pte. F. F. Bateman, clerk, Newholme, Farnham Road, Guildford.
1366 Pte. W. Macleod, bottler, 12 Ross St., Tain.
1883 Pte. R. Michael, sawmiller, Milton, Kildary.
1787 Pte. A. Sutherland, well sinker, Lochshin Cottage, Fearn.
597 Corpl. H. Ross, baker, Cameron's Buildings, Tain.
1284 Pte. T. Ross, ironmonger, Thornhill, Tain.
1517 Pte. J. Gallie, car driver, Ardmore, Edderton.
1718 Pte. H. Mackay, roadman, Lamington Park, Kildary.
1957 Pte. G. Elphinston, gamekeeper, Balnagown.
1027 Pte. G. Sangster, killer, Station Road, Tain.
491 Sergt. J. Ross, tailor, 16 Chapel Street, Tain.
1520 Lance-Corpl. Macrae, law apprentice, The Manse, Edderton.

1859 Pte. A. J. Macleod, labourer, Ardgay Hill, Ardgay.
1521 Pte. C. E. Macrae, The Manse, Edderton.
572 Lance-Sergt. D. Ross, chemist, 3 King Street, Tain.
1023 Pte. J. Calmay, plumber, Cameron Buildings, Tain.
1248 Lance-Corpl. A. Graham, labourer, Phippsfield, Kildary.
1518 Pte. M. Christie, surfaceman, Carryblair, Edderton.
1362 Pte. W. Cormack, farm servant, Dalnavie, Alness.
1692 Pte. P. Macinnes, farm servant, Balnagore Farm, Fearn.
995 Pte. G. J. M. Ross, baker, 1 Petley Street, Tain.
1408 Pte. J. A. Maclean, bank clerk, Commercial Bank, Tain.
1249 Pte. And. Ross, labourer, 3 Ferry Rd., Invergordon.
1376 Pte. J. Forbes, farm servant, Ankerville Farm, Nigg.
1296 Pte. W. Graham, farm servant, Morangie, Tain.
1278 Lance-Corpl. J. Ross, farm servant, Cameron Buildings, Tain.
1281 Pte. W. Fridge, coach painter, 18 Stafford Street, Tain.
1377 Pte. W. Sutherland, carpenter, Newmore Schoolhouse, Invergordon.
1083 Pte. S. Learmonth, insurance agent, Munro Place, Tain.
1330 Pte. T. Ross, farm servant, Woodside, Edderton.
1862 Pte. H. Ross, labourer, Arabella, Logie-Easter.
1757 Pte. A. Ross, farmer, Gateside Cottage, Munlochy.
1022 Lance-Corpl. A. Mackay, joiner, 19 Manse Street, Tain.
1866 Pte. C. Williamson, china merchant, Sutherland Street, Tain.
1328 Pte. M. Mackay, gamekeeper, The Mains, Edderton.
1346 Pte. W. Mackenzie, grocer, 3 John St., Balintore, Fearn.
1865 Lance-Corpl. R. Mackay, carpenter, Club Farm, Tain.
1710 Pte. G. Matheson, painter, 27 Lamington Street, Tain.

1280 Pte. A. Fridge, labourer, 18 Stafford Street, Tain.
1906 Pte. A. Maclennan, forester, Thornhill, Tain.
1857 Pte. D. Bethune, grocer, 13 Ross St., Tain.
1403 Pte. T. B. Hartley, Assurance Coy., Thornhill, Tain.
1235 Pte. J. Skinner, farm servant, Cullisse, Fearn, Nigg.
1236 Pte. W. Skinner, grocer, Cullisse, Fearn, Nigg .
1282 Pte. R Mackay, belt weaver, Percy St., Stanley, Perthshire.
1447 Pte. J. Percy, farm servant, Rockfield, Portmahomack.
617 Lance-Sergt. F. Finlayson, farmer, Cambusavie Farm, The Mound.
2020 Pte. A. J. M. Brown, Dora Road, Wimbledon, Surrey.
1897 Pte. E. Morrison, checker, 9 Ross St., Tain.
1187 Pte. J. Mackenzie, farm servant, Ardillie Farm, Dingwall.
1756 Pte. K. Jack, blacksmith, Craighead Farm, Cromarty.
556 Sergt. Simpson, joiner, 47 Huntly St., Inverness.
1860 Pte. J. A. Ross, tailor, 15 Stafford St., Tain.
815 Lance-Corpl. A. Cameron, carpenter, Westfield Farm, Nigg.
1657 Pte. J. Ross, carpenter, Rosehall, Invershin, Sutherland.
1382 Pte. G. Gray, forester, Achindunie, Alness.
1222 Pte. D. Mackenzie, gardener, 8 Dunrobin Street, Tain.
2002 Pte. R. P. Aldridge, warehouseman, Arlington Park, London, W.
1907 Pte. D. Skinner, fireman, Balaldie, Fearn.
1329 Pte. M. Mackay, trapper, Bogrow, Edderton.
1305 Pte. S. Macgregor, labourer, Balblair, Edderton.
1908 Pte. R. Ross, fireman, Main Street, Portmahomack.
607 Lance-Corpl. A. Mackenzie, trapper, Lower Pitcalzean, Fearn.
581 Sergt. S. Mackenzie, shepherd, Mounteagle, Fearn.

1664 Signaller D. Sutherland, ironmonger, 20 Chapel Street, Tain.
1548 Pte. Macdonald, farm servant, Upper Milton, Glen-Urquhart.
1276 Pte. H. Corbett, lorryman, Newmore Farm, Invergordon.
1809 Pte. J. Macdonald, farm servant, Balintraid, Invergordon.
2005 Pte. W. Moir, bank clerk, British Linen Bank, London.
567 Pte. A. R. Ross, butcher, 5 Quarry Lane, Tain.
1762 Pte. J. Robertson, groom, Loans of Rarichie, Fearn.
1896 Pte. J. Wilson, farm servant, Achramie, Douncay, Caithness.
1573 Pte. A. Ross, farm servant, St Vincent Farm, Tain.
1898 Pte. A. Macintosh, painter, Ardlarach, Tain.
2004 Pte. G. K. Burnham, farming, Nut Hall, Cranbrook Common, Kent.
2003 Pte. J. H. Hunter, Polmsod, Cranbrook.
1197 Pte. A. Macrae, farm servant, Lochshin Farm, Fearn.
2016 Pte. G. E. Wray, clerk, 1 Frenchurch Avenue, London, E.C.
1981 Pte. G. Sutherland, engine driver, Torgormack, Kilmorack.
2017 Pte. H. Crozier, accountant, 68 Park Avenue, New Barking, Essex.
2281 Pte. G. W. Macrae, chemist, 8 Knockbreck Street, Tain.
1968 Pte. A. Locklood, footman, 37 Wedderburn Road, Harrogate.
1505 Pte. J. Martin, shepherd, Millblairy, Edderton.
1904 Pte. K. Munro, grocer, High Street, Tain.
1861 Pte. J T. Aird, grocer, 7 Petley Street, Tain.
1858 Pte. R. Ross, labourer, Arabella, Logie-Easter.
2007 Pte. Bateman, "Daily News," Newholm, Guilford, Surrey.
1902 Pte. R. Stoker, plumber, 172 Watt St., Glasgow.
1905 Pte. H. Forbes, farm servant, Scotsburn, Kildary.
2013 Pte. H. Mackee, shop assistant, Inverugie Cottage, Halsemore.
2009 Pte. W. Keys, school teacher, 5 Grant Law Road, Clapham.

2019 Pte. V. W. M. Watt, clerk, 42 Union Street, Aberdeen.
1761 Pte. A. Taylor, engineer, Sand Bank Cottage, Portmahomack.
2012 Pte. R. Stewart, clerk, 35 Gilerston Road, East Putney.
2008 Pte. A. S. Baxter, surveyor, 9 Morella Road, Wandsworth Common, London.
2001 Pte. C. G. Lewis, engineer, Woodford Cargate, Aldershot.
2006 Pte. W. H. Richardson, optician apprentice, St Leonard Terrace, Herne Hill, London.
2008 Pte. G. T. Baxter, engineer, 9 Morella Road, Balham, London.
2000 Pte. H. Hunter, engineer, 16 Durand Gardens, Clapham Road, London.
2011 Pte. L. Burrow, clerk, 136 Thatto Heath Road, St. Helens, Lancs.
2014 Pte. H. J. Blackie, engine fitter, 11 Cornwall Mansions, London, S.W.
2010 Pte. D. Keys, clerk, 5 Grantham Road, Clapham, London.
2018 Pte. T. J. Jones, ironmonger, 11 Gladstone Street, Maisteg, Wales.
2016 Pte. M. G. Wray, "Daily Mail" clerk, 96 Park Avenue, New Barking, Essex.

B COMPANY, DINGWALL.

Officers.

Lieut. G. W. Fraser, Dingwall.
Lieut. W. Dewar, Dingwall.
Lieut. J. G. Russell, Dingwall.

N.C.O.'s and Men.

624 Sergt. H. A. Ross, master painter, Fernbank, Dingwall.
235 Sergt. P. W. Ross, cashier, Ivy Cottage, Duncraig Bridge, Grantown-on-Spey.
1564 Quartermaster Sergt. R. B. French, Orderly Room clerk, The Neuk, Dingwall.
1387 Sergt.-Drummer H. A. Fraser, drummer, Drill Hall, 4th Seaforth Highlanders, Dingwall.
1750 Sergt. M. Mackenzie, postman, 17 Hill Street, Dingwall.
1836 Sergt. J. M. Ross, master painter, 64 High Street, Dingwall.

1821 Lance-Corpl. G. W. Hay, dentist, Greenhill House, Dingwall.
1827 Pte. T. Mackenzie, grocer, 1 Mill St., Dingwall.
1442 Pte. D. Gray, stationer, 1 Stafford Place, Dingwall.
1177 Pte. D. Grant, carpenter, 23 Hill St., Dingwall.
802 Pte. A. Fowler, clerk, 1 Bridaig Cottage, Dingwall.
1332 Pte. A. Maclaren, chauffeur, Elsick House, Strathpeffer.
1201 Lance-Corpl. W. Henry, joiner, 8 Victoria Place, Dingwall.
1673 Pte. D. R. Innes, draper, Highfield Lodge, Muir of Ord.
1884 Sergt. P. Gardiner, shoemaker, 4 Church Street, Dingwall.
1846 Pte. W. Macdonald, forester, Ivy Cottage, Brae, Dingwall.
1974 Pte. W. Macdonald, engineer, St James' Street, Dingwall.
1853 Pte. F. Bierman, labourer, 18 Church Street, Dingwall.
1841 Pte. P. Stewart, boots, Macdonald's Cottage, Newtonmore.
2041 Pte. C. Quirk, clerk, 103 Shernhall St., Walthamston.
1935 Pte. J. Sutherland, gardener, St Mary's, Holm, Orkney.
1826 Pte. C. B. Robertson, draughtsman, Springbank Villas, Leven, Fife.
2044 Pte. G. Wise, chauffeur, 10 Dunollie Place, Kentish Town, London.
2040 Pte. R. R. Rowbotham, bank clerk, Barclay Road, London.
2042 Pte. E. G. Sugden, civil servant, 26 Parkhurst Road, Bowes Park, London.
2031 Pte. J. Field, steward, 10 Gover Road, Forest Gate, London.
2033 Pte. P. B. Chandler, draughtsman, 21 Vallance Road, Alexandria Park, London.
1430 Pte. D. Mackay, butcher, Victoria Lodge, Dingwall.
1838 Pte. W. Macleod, grocer, 2 Adam's Buildings, Dingwall.
1419 Pte. D. A. Mackenzie, ironmonger, Coul, Strathpeffer.
225 Sergt. W G. Mackay, postman, Trinity Buildings, Dingwall.
1779 Pte. K. Maclean, student, Achnashellach, Ross-shire.

1439 Pte. J. Mackay, baker, 22 Railway Cottages, Aviemore.
1441 Corpl. D. Fraser, student, High Street, Dingwall.
1778 Pte. A. Finlayson, shoemaker, 7 Shore Street, Cromarty.
1835 Pte. A. J. Davidson, teacher, Park St., Dingwall.
1672 Pte. H. Fraser, draper, Easter Kinkell, Ross-shire.
159 Col.-Sergt. D. Fraser, hairdresser, 30 Burn Place, Dingwall.
1972 Pte. J. Gray, iron and brass dresser, 1 Stafford Place, Dingwall.
1915 Pte. K. J. Strachan, chemist, Post-Office, Maryburgh.
1646 Pte. Macwilliam, articled law clerk, Drynie Court, Dingwall.
1205 Pte. J. Munro, grocer, Glebe Cottage, Logie-Easter.
1784 Pte. D. C. Ross, watchmaker, 16 Clyde Street, Invergordon.
1199 Pte. A. Brown, cabinetmaker, 6 Burnside, Dingwall.
1642 Pte. W. Henderson, shoemaker, 36 Williamson Street, Wick.
2035 Pte. G. Good, professional golf assistant, Broxmouth Park, Dunbar.
2034 Pte. T. E. Macgregor, waiter, 15 Thorngrove Road, Clapton, London.
2024 Pte. H. Nichols, fitter, 33 Snigbrook, Blackham, Lancs.
2056 Pte. A. Shaw, warehouseman, Elm Hill, Barrowby Road, Grantham.
2028 Pte. G. Cromber, warehouseman, 21 Strandtoun, Belfast.
2072 Pte. J. Timkin, clerk, 27 Hillier Road, New Wandsworth, London.
2068 Pte. A. H. Coppack, bank clerk, London and South-Western Bank, London.
2032 Pte. S. W. Smith, law clerk, 10 Lutton Street, London.
2075 Pte. R. H. Upson, optician, High St., Maidenhead.
2051 Pte. R. W. Dullam, draper, 51 Thornton Avenue, London, S.W.
1674 Pte. A. Maclean, draper, Riverside, Conon.
1840 Pte. D. Macdonald, farm servant, Mountrich, Dingwall.
2046 Pte. N. Brebrer, clerk, 13 Spencer Gardens, East London.

1829 Pte. G. G. Mackenzie, clothier, Conachan Villa, Inverness.
2070 Pte. T. Young, engineer, 10 Cranmer Road, London.
1200 Pte. J. Fraser, painter, 7 Church St., Dingwall.
1168 Pte. M. Maciver, painter, 20 Warden Street, Dingwall.
1938 Pte. J. Henry, painter, 8 Victoria Place, Dingwall.
2071 Pte. F. S. Young, advertising agent, Strathmore, Fort-William Park, Belfast.
2064 Pte. J. C. Reid, farmer, Glatting Farm, Sutton.
2063 Pte. W. B. Reid, farmer, Glatting Farm, Sutton.
2067 Pte. N. Macdonald, clerk, Tulloch Lodge, Dingwall.
2059 Pte. K. Newton, engineer, 162 Plasbet Grove, Manor Park, London.
2045 Pte. C. W. Campbell, automobile designer, Bearsden, Hunter's Bridge, Herts.
1665 Pte. A. Macintosh, baker, 4 Crawford Street, Dingwall.
1425 Pte. C. W. Rhind, butcher, 3 Albert Place, Dingwall.
1985 Pte. S. P. Grant, chauffeur, The Rest, Salisbury.
797 Lance-Corpl. R. Malcolm, ironmonger, Bridaig Avenue, Dingwall.
1368 Pte. J. R. Macleod, fitter, Naggot Cottage, Dingwall.
1421 Lance-Corpl. R. Macrae, grocer, Rock View, Kyle of Lochalsh.
1755 Sergt. J. Andrew, tailor, 1 Grant Street, Dingwall.
1842 Pte. D. Maclean, barman, Gruinard Cottage, Inverness.
2053 Pte. W. F. D. Sewell, clerk, 20 Balcombe Street, Dorset Square, London.
2066 Pte. S. Shaw, engineer, Elm Hill, Bamwley, Grantham.
2027 Pte. L. F. Fraser, draper, 34 Bushy Hill Road, Camberwell.
2048 Pte. F. G. Wright, bank clerk, Farrow's Bank, London.
2025 Pte. E. Wigzell, clerk, 597 Harrow Rd., London.
2027 Pte. B. J. Cowan, clerk, 23 Knotts Green Road, London.
2075 Pte. A. C. Upson, farmer, 35 High St., Maidenhead.

2043 Pte. P. P. L. Stevenson, journalist, 60 London Road, Grantham.
2029 Pte. W. Pack, pugilist, 36 Storks Road, Bermondsey, London.
2074 Pte. W. L. Goldby, stockbroker, Homecroft, Footsbray, Kent.
2047 Pte. A. H. Wells, tailor, 57 Red Lion Street, Holborn, London.
2083 Pte. A. A Campbell, warehouseman, 32 Osborne Terrace, London.
2030 Pte. C. Willoughby, ironmonger, Harrowby Mill, Grantham.
2026 Pte. R. F. Smith, engineer, Messrs R. Hornsby & Sons, Ltd., Grantham.
2062 Pte. A. L. Shaw, leather manufacturer, Elm Hills, Grantham.
2057 Pte. E. J. Bennet, painter, 7 Fort's Green Avenue, London.
1178 Corpl. A. Mackenzie, grocer, 5 Warden Street, Dingwall.
1765 Sergt. A. T. Anderson, dentist, Fanellan Avenue, Elgin.
2046 Pte. O. J. Follett, warehouseman, 49 Manstead Park, Ilford.
2069 Pte. W. L. Maslam, actor, Heath St., Tarnworth.
2055 Pte. W. W. Potts, engineer, 27 Cowley Hill Lane, St. Helens, Lancs.
2082 Pte. E. C. Benson, schoolmaster, Denton Seward Road, Bromby, Kent.
2054 Pte. T. Barnes, bank cashier, 110 Bargery Road, Catford, Kent.
2000 Pte. R. Brouse, warehouseman, 500 Harrow Road, London.
2058 Pte. T. W. Henry, tailor, Mid Raeburn, Eskdalemuir, Langholm.
2073 Pte. W. M. Douglas, clerk, Barstibly Castle, Douglas.
2023 Pte. S. Macdonald, collector, 18 Windsor Road, Finchley, London.
1834 Pte. C. J. Cameron, ironmonger, Kindeace, Delny.
1433 Lance-Corpl. D. Martin, grocer, 8 Emma Street, Blairgowrie.
2065 Pte. D. L. Reid, clerk, 163 Auckland Road, West Norwood.
2039 Pte. E. F. File, clerk, 61 Shut Street, Windsor, Berks.
2061 Pte. E. Davies, clerk, 9 Broadway, Ludgate Hill, London.
1588 Pte. W. H. Mackenzie, hall boy, Knockfarrel, Dingwall.

2036 Pte. P. Cooper, clerk, 36 Hazelrigg Road, Clapham, London.
2038 Pte. D. H. Wilson, clerk, 168 Caulfield Road, East Ham.
2052 Pte. H. C. Miller, draper, 31 Chishan Street, Eaton Square, London.
1822 Pte. H. Cheeper, law clerk, Kincraig, Dingwall.
1854 Pte. N. Macswayde, labourer, 3 George Street, Dingwall.
1803 Pte. D. Mackenzie, bank clerk, North of Scotland Bank, Dingwall.
2050 Pte. J. Cochrane, clerk, 27 Elvenden Road, Palmer's Green, London.
1145 Pte. J. Mackenzie, platelayer, 80 Church Street, Inverness.
1816 Pte. A. Alcorn, porter, Benthoul, Peterculter.
1426 Pte. G. M. Grant, butcher, 9 Tulloch Street, Dingwall.
1436 Pte. F. Munro, stationer, Easter Cottage, New Street, Alness.
1423 Pte. R. G. Macgregor, grocer, Ward Cottage, Dingwall.
1820 Pte. J. Ross, clothier, St Margaret's, Dingwall.
1818 Pte. W. Dempster, draper, 1 Hill Terrace, Dingwall.
1644 Pte. J. Mackenzie, plasterer, Knockbain, Dingwall.
1643 Pte. A. Mackenzie, dentist, Monte Vista, Hill Street, Dingwall.
1956 Drummer D. Macgillivray, salesman, 3 Victoria Place, Dingwall.
1529 Corpl.-Dr. A. M. Mackenzie, painter, 4 Craig Road, Dingwall.
1739 Sergt. D. Sutherland, canvasser, 2 Lochiel Place, Dingwall.
1832 Corpl. A. Macgillivray, clerk, 3 Victoria Place, Dingwall.
1648 Drummer D. Ross, dental mechanic, Heriot Mount, Dingwall.
1655 Pte. G. Finlayson, shoemaker, 5 Blackwells Street, Dingwall.
1955 Pte. K. Mackay, salesman, Craig Road, Dingwall.
1431 Pte. Jas. Rennie, carter, Culburnie, Beauly.
1645 Pte. D. Macintosh, slater, 4 Crawford Street, Dingwall.
1424 Pte. D. A. Campbell, clerk, Laurel Cottage, Alness.

535 Corpl. A. Macdonald, bank clerk, Vulcan Cottage, Dingwall.
1784 Pte. D. D. Davidson, law clerk, Park Street, Dingwall.
1808 Lance-Sergt. K. Macleod, postman, 15 Hill Street, Dingwall.
1819 Pte. J. Hunter, chemist, The Cottage, Castle Street, Dingwall.
1833 Pte. J. Mackay, butcher, Hazel Bank, Dingwall.
2307 Pte. J. Galbraith, postman, 24 Mill St., Dingwall.
2085 Pte. D. A. Maclean, engineer, Lochbuie Cottage, Dingwall.

C COMPANY, BLACK ISLE.

Officers.

Lieut. J. Cameron, Balnakyle.
Second-Lieut. Daman.
Second-Lieut. C. Tennant.

N.C.O.'s and Men.

1815 Pte. S. Morrison, mason, 36 Norton Obbe, Harris.
1527 Pte. H. Dingwall, farmer, Culbokie, Conon-Bridge.
2096 Pte. S. McMurray, warehouseman, 62 Longton Grove, Lydenham, London.
2108 Pte. W. R. Grace, clerk, 36 St. Augustine Road, Belvedere, Kent.
2102 Pte. E. G. Ridout, clerk, 104 High St., Battersea, London.
2081 Pte. C. Woodrow, clerk, 283 Trinity Road, Wandsmouth, London.
2110 Pte. W. C. Minckim, architect, Central Tydbrook, Ross-on-Wye, Herefordshire.
2109 Pte. C. E. Bain, draughsman, 33 Merchland Road, Eltham, London.
1526 Pte. L. Macleod, farm servant, Millbank Cottage, Strath, Gairloch.
1926 Pte. A. Mackay, engineer, 6 Castle St., Fortrose.
1789 Pte. J. Noble, labourer, Manse Cottage, Killearnan.
1525 Pte A. Macdonald, farm servant, Drumderfit, Munlochy.
2087 Pte. B. R. Buxton, London Telephone Co., Wardfield Park Drive, Westcliffe.

2105 Pte. A. D. ——, clerk, 19 Crane Grove, Highbury, London.
2104 Pte. C. H. Dixon, clerk, 5 Myrtle Rd., Brentwood, Essex.
2090 Pte. F. Deeks, traveller, 49 Narcissus Road, London.
2097 Pte. A. Tweddle, clerk, 10 Duke's Avenue, London, W.
2099 Pte. J. H. Irvin, architect, Morlewood, Shepperton-on-Thames.
2107 Pte. J. W. Humphreys, clerk, 76 West Street, Frith, Kent.
1936 Pte. A. Ross, farm servant, Woodside, Ferintosh.
1562 Lance-Corpl. J. Lumsden, clerk, Ross Cottage, Balvaird, Muir of Ord.
1354 Lance-Corpl. W. Adams, gardener, Little-bin Bannscourt, Ireland.
1964 Pte. D. Fraser, tailor, 9 Church Street, Cromarty.
126 Pte. T. Macrae, trapper, Logie Cottage, Muir of Ord.
1226 Pte. W. Ross, draper, Alberta House, Evanton.
1759 Pte. D. Mackay, student, Ord Distillery, Muir of Ord.
1089 Pte. G. Macfarlane, mechanic, Shore, Fortrose.
2085 Pte. A. Simpson, herdsman, Findon Pier, Culbokie.
1333 Pte. J. Manson, groom, McIntosh's Buildings, Muir of Ord.
1777 Pte. D. Ross, blacksmith, 2 High St., Rosemarkie.
1885 Pte. J. Cameron, law clerk, Ord Arms, Muir of Ord.
2076 Pte. R. Gilson, auditor, 78 Agamemman Road, London, N.W.
1914 Pte. A. Macrae, wood cutter, Broadbrae, Muir of Ord.
1496 Pte. J. Stewart, farm servant, Allanburn, Kiltarlity.
1495 Corpl. H. Macdonald, clerk, Wester Urray, Muir of Ord.
1379 Pte. A. Jack, crofter, Taewig, Munlochy.
2079 Pte. J. Whittam, solicitor, 32 Manchester Road, Bung, Lancs.
1491 Pte. D. Mackenzie, policeman, Rheindown Cottage, Beauly.
1794 Pte. McStephen, farm servant, 17 Dock, Avoch.

1658 Pte. A. Henry, porter, Burn-o-Vat, Dinnet, Aberdeenshire.
1568 Pte. W. Munro, butcher, 13 Dock, Avoch.
1502 Sergt. J. Gunn, coachman, Bulneddry, Latheron, Caithness.
1744 Pte. D. Macrae, carpenter, 3 Castle Street, Fortrose.
1775 Pte. Ian Mackay, engineer, Ness, Fortrose.
1493 Pte. J. Barron, gardener, Ord Distillery, Muir of Ord.
1483 Pte. A. Duff, groom, Muirton Mains, Muir of Ord.
1574 Pte. D. Ross, farm servant, Umballa Cottage, Munlochy.
282 Col.-Sergt. D. A. Innes, clerk, Highfield, Muir of Ord.
1773 Pte. J. Paterson, blacksmith, Academy Street, Fortrose.
1398 Pte. J. Miller, farmer, Braehouse, Rosemarkie.
1729 Pte. A. Mackenzie, clerk, 6 Union St., Fortrose.
445 Pte. D. Macrae, sawmiller, Logie Cottage, Muir of Ord.
1618 Pte. J. Macdonald, clerk, Craiglands Farm, Fortrose.
1607 Pte. M. Munro, forester, High Street, Munlochy.
1515 Pte. R. Thomson, labourer, Killen Cottage, Avoch.
1916 Pte. J. Lawrence, grocer, 4 George St., Avoch.
2077 Pte. V. W. Cunis, engineer, 8 The Fairfield, Old Charlton, Kent.
2084 Pte. W. H. Cronin, auditor, 103 Bylston Road, London.
2083 Pte. P. Dent, publisher, Hill Lodge, Enfield.
1963 Pte. G. Hossack, tailor, 2 High Street, Rosemarkie.
2106 Pte. D. Coleman, accountant, 147 Danston Road, Dulwich.
1608 Pte. A. Jack, farmer, Teawig, Munlochy.
1927 Pte. G. Murray, engineer, Castle St., Fortrose.
2095 Pte. S. Appleton, warehouseman, 104 New Post Road, Middlesbro.
2086 Pte. G. Musson, 28 Grove Park, Chiswick.

2088 Pte. J .W. Lyon, civil servant, The Elms, Briggington, Leighton.
2089 Pte. E. H. Cairns, clerk, 37 Richmond Road, Leytonstone.
2100 Pte. A. Miller, clerk, Craigton, Loch Lomond.
2091 Pte. H. R. Sugg, engineer, Brodley Commons, Waltham Cross.
2092 Pte. W. A. Hastings, auditor, Roseford Gardens, London, W.
2101 Pte. J. C. Cooper, secretary, 57 Lauderdale Mansions, London, W.
1917 Pte. R. Patience, baker, 4 Seaton Cottage, Avoch.
2103 Pte. T. M. Darling, Oxford University, Hollycombe, Eaglefield, Surrey.
1567 Pte. H. J. Mackenzie, forester, Braehead, Avoch.
1837 Pte. K. Maclean, sawmiller, Pitfour, Munlochy.
1951 Pte. F. Faller, postman, Tomatin, Inverness-shire.
1727 Pte. W. Campbell, clerk, 24 High St., Fortrose.
1672 Pte. R. Campbell, farm servant, Myrtle Cottage, Muir of Ord.
1498 Pte. K. Campbell, farm servant, Myrtle Cottage, Muir of Ord.
1406 Pte. R. Moore, sawmiller, Bridge St., Rosemarkie.
2094 Pte. H. G. South, engineer, 53 Western Elms Avenue, Reading.
2093 Pte. W. E. Treacher, electrical instrument maker, 760 Oxford Street, Reading.
1307 Lance-Corpl. H. Macdonald, postman, Forbes Buildings, Muir of Ord.
1234 Pte. W. Logan, blacksmith, Logie Cottage, Muir of Ord.
1087 Pte. J. Cameron, joiner, Rosebery, High Street, Rosemarkie.
1514 Pte. A. McKeddie, painter, Castle St., Fortrose.
1763 Pte. D. Sutherland, joiner, 6 Union Street, Fortrose.
1965 Pte. A. Mackenzie, labourer, Brae Findon, Culbokie, Conon.
1227 Pte. A. Mackenzie, shoemaker, Drumnadrochit, Inverness.
1412 Pte. Macintosh, van driver, Seafield, Muir of Ord.
1780 Pte. J. Patience, gardener, 46 Henrietta Street, Avoch.

1764 Pte. W. Owens, plasterer, Academy St., Fortrose.
240 Corpl. J. Allan, labourer, Library House, Fortrose.
1225 Pte. A. Macintosh, sawmiller, Ivy Cottage, Muir of Ord.
1397 Corpl. F. Davidson, decorator, Art Cottage, Fortrose.
1086 Pte. W. Paterson, grocer, Academy Street, Fortrose.
1530 Pte. J. Fraser, farm servant, Culbokie, Conon.
1730 Pte. H. Macrae, baker, Castle Street, Fortrose.
1967 Pte. J. Mackenzie, gamekeeper, Brae Findon, Culbokie.
1928 Pte. W. Reid, engineer, 49 Laurence Street, Glasgow.
2078 Pte. E. Murphy, tinsmith, 8 Snell's Park, Edmonton, London.
1351 Lance-Corpl. R. Macdonald, chaffeur, Bogchro, Dingwall.
2080 Pte. J. O. Archer, engineer, 4 West Park, Eltham.
1411 Pte. D. Macintosh, farm servant, Seafield, Muir of Ord.
1088 Lance-Corpl. J. Mackenzie, joiner, 51 High Street, Fortrose.
1118 Sergt. J. Smith, bank clerk, Bank of Scotland, Edinburgh.
1492 Pte. A. Grant, postman, Lily Bank, Grantown-on-Spey.
2082 Pte. A. W. Thomson, civil servant, 2 Great George St., Westminster, London.
1937 Pte. D. Mackenzie, farm servant, Newton, Ferintosh, Conon.
1116 Lance-Sergt. R. Jack, joiner, 33 High Street, Avoch.
757 Corpl. W. Smith, miller, Avoch Mills, Avoch.
1657 Pte. W. Forsyth, farm servant, Redfield Farm, Avoch.
1228 Pte. M. Fraser, railway cleaner, 51 Academy Street, Inverness.
1637 Pte. J. A. Ross, labourer, Bridgend Cottage, Avoch.
1537 Pte. J. Hossack, plasterer, High Street, Rosemarkie.
1726 Pte. A. J. Anderson, bank clerk, Bank of Scotland, Fortrose.
1737 Pte. Maclennan, grocer, Birchwood Cottage, Bunchrew.

1160 Pte. J. Muir, blacksmith, Charleston, North Kessock.
1625 Pte. J. Harvey, farm servant, Reintoul, Alriach, Inverness.
1563 Pte. W. Fraser, gardener, Woodside Cottage, Muir of Ord.
1474 Pte. J. Speed, gardener, Dundonnell Lodge, Ross-shire.
148 Quartermaster-Sergt. Wilson, plumber, Drill Hall, Fortrose.
1561 Sergt. Lisle, cooper, Ord Distillery, Muir of Ord.
1939 Pte. N. Macintosh, Invergordon.
1410 Pte. N. Chisholm, vanman, Fairburn, Muir of Ord.
1473 Pte. T. Moore, sawmiller, High Street, Rosemarkie.
723 Pte. N. Macswayde, saddler, Munlochy.
1405 Pte. K. Anderson, blacksmith, Ness Farm, Fortrose.
1969 Pte. D. Gordon, farm servant, Crocker, Conon.

—*—

D COMPANY, GAIRLOCH.

Officers.

Captain (Major) J. W. Fraser, Roanachroisq, Lochbroom.
Second-Lieut. A. K. Fraser, Roanachroisq, Lochbroom.
Second-Lieut. M. Tennant, 57 Portland Place, London.

N.C.O.'s and Men.

2111 Pte. A. D. Gillespie, law student, Longcroft, Linlithgow.
2116 Pte. K. H. Clayton, clerk, Newlands Lodge, Caterham, Surrey.
1465 Pte. M. Macrae, gardener, 5 Port Henderson, Gairloch.
1327 Pte. K. Macrae, gamekeeper, 23 South Errachdale, Gairloch.
1724 Pte. S. Macpherson, gardener, Badachro House, Gairloch.
1260 Pte. M. Macpherson, shoemaker, 9 Port Henderson, Gairloch.
1814 Pte. K. Macpherson, fisherman, Badachro, Gairloch.
1513 Pte. J. Macpherson, crofter, 3 South Opinan, Gairloch.

1512 Pte. J. Macpherson, steward, 7 South Opinan, Gairloch.
1805 Pte. R. Maclean, shepherd, 24 Bigsand, Gairloch.
1780 Pte. R. Mackenzie, cattleman, 26 South Erradale, Gairloch.
1326 Pte. M. Mackenzie, fisherman, 16 Port Henderson, Gairloch.
1073 Pte. M. Mackenzie, shepherd, South Erradale, Gairloch.
965 Pte. M. Mackenzie, fisherman, 15 Port Henderson, Gairloch.
1812 Pte. K. Mackenzie, shoemaker, 16 Port Henderson, Gairloch.
1258 Pte. Mackenzie, steward, Port Henderson, Gairloch.
1725 Pte. F. Mackenzie, shepherd, 8 Port Henderson, Gairloch.
1325 Pte. D. Mackenzie, fisherman, 6 Port Henderson, Gairloch.
1811 Pte. A. Mackenzie, fisherman, Badaninal, Gairloch.
1256 Pte. A. Mackenzie, hotel boots, Airdbaddock Row, Gairloch.
967 Pte. A. Mackenzie, mason, 28 South Erradale, Gairloch.
969 Pte. F. Macdonald, fisherman, Red Point, Gairloch.
1323 Pte. H. Bain, fisherman, 6 Opinan, Gairloch.
1206 Drummer J. Ross, joiner, Warden St., Dingwall.
1324 Lance-Corpl. D. Mackenzie, labourer, 28 South Erradale, Gairloch.
336 Lance-Corpl. A. Mackenzie, ghillie, 6 Port Henderson, Gairloch.
519 Lance-Sergt. J. K. Mackenzie, mason, Tornahulidhe, Gairloch.
518 Sergeant H. Mackenzie, road contractor, Opinan, Gairloch.
332 Col.-Sergt. J. Chisholm, farmer, Badachro Farm, Gairloch.
2118 Pte. W. Rhind, bank clerk, Commercial Bank of Scotland, London.
2130 Pte. H. M. Todd, clerk, Aberdour Lion Road, Bexley Heath, Kent.
2172 Pte. J. Player, male nurse, Crichton Cottage, Dumfries.
2126 Pte. A. Macdonald, telephone service, 20 Shrub End Road, Colchester.
2136 Pte. D. H. Grant, traveller, Blairgowrie, Nithwaite Road, Harrow.

2128 Pte. W. H. Gamsey, tailor, Bideford, North Devon.
2137 Pte. W. H. C. Farth, jeweller's assistant, 26 Francis Road, Leyton, Essex.
2129 Pte. P. Friend, grocer, Hingscott, Torrington, N. Devon.
2138 Pte. F. J. Fraser, clerk, 33 Weymouth Street, London, W.
2113 Pte. J. P. Davidson, factory manager, Burghtoun, Epsom.
2134 Pte. J. J. Addison, professional tennis player, Coree Elstemuick, Victoria, Australia.
1960 Pte. H. Maclellan, gardener, The Gardens, Torridon.
1790 Pte. S. Urquhart, stalker, Letterewe, Achnasheen.
1536 Pte. J. Rose, gardener, Lochinhully, Carr-Bridge.
1295 Pte. W. Macrae, bootmaker, Dornoch, Sutherland.
1171 Pte. J. Maclennan, footman, Fern Villa, Kinlochewe.
1554 Pte. A. Maclennan, carter, Fassaig, Torridon.
1800 Pte. R. Mackenzie, joiner, Dunie, Torridon.
1264 Pte. C. Mackenzie, shepherd, Badfearn, Aultbea.
13 Pte. Maciver, gamekeeper, Cromesaig, Kinlochewe.
1767 Pte. R. Macdonald, sawmiller, Inveraligin, Torridon.
1190 Pte. A. Macdonald, mail driver, 14 Mellon Charles, Aultbea.
1772 Pte. F. Macdonald, hotelkeeper, Inveraligin, Torridon.
1581 Pte. J. Kemp, gamekeeper, Torridon, Achnasheen.
657 Pte. J. Maclennan, barman, Greenhill Cottage, Kinlochewe.
1294 Lance-Corpl. K. Macgregor, blacksmith, Kishorn, Lochcarron.
1552 Corpl. M. Macdonald, gamekeeper, Park, Torridon.
1210 Sergt. H. Macintyre, merchant, Gairloch.
2125 Pte. D. P. Thomson, jute trade, 1 Hyndford Terrace, Dundee.
2115 Pte. W. A. Sanderson, grocer, 36 Colehill Lane, Fulham.
1578 Pte. W. Ross, joiner, Riverside, Poolewe.

2135 Pte. P. Matthews, clerk, 79 Winstad Park Road, Ilford.
2122 Pte. R. Latta, clerk, 3 Sutton Court, Plaistow.
2285 Pte. H. S. R. Hopping, timber broker, 128 Osborne Road, Forest Gate.
2123 Pte. L. Holiday, bank clerk, London City and Midland Bank, London.
2133 Pte. J. H. Green, clerk, 37 Derby Square, Douglas, Isle of Man.
2132 Pte. N. D. Green, dentist, 37 Derby Square, Douglas, Isle of Man.
2112 Pte. W. Burnside, engineer, The Croft, Bromley Road, London.
1579 Pte. K. Urquhart, labourer, 15 Croft, Poolewe.
1947 Pte. A. Ross, mechanic, Riverside House, Poolewe.
1586 Pte. J. Mitchell, hotel boots, 1 Longubh, Poolewe.
1464 Pte. W. Maclennan, fitter, 6 Kennedy Drive, Partick.
1247 Pte. G. Maclennan, tailor, The Schoolhouse, Poolewe.
1600 Pte. D. Maclennan, car driver, West Terrace, Ullapool.
1576 Pte. A. Maclennan, ghillie, Coast, Inverasdale, Ross-shire.
1584 Pte. K. Maclean, blacksmith, Riverside, Poolewe.
1619 Pte. J. Mackenzie, groom, 5 Mellonudrigle, Aultbea.
1246 Pte. J. Mackenzie, woodman, 12 Croft, Poolewe.
1575 Pte. J. Mackenzie, shepherd, 1 Laide, Aultbea.
1243 Pte. A. Campbell, gardener, Inverewe, Poolewe.
627 Pte. J. Cameron, shepherd, Londubh, Poolewe.
1580 Lance-Corpl. A. Cameron, ghillie, 10 Londubh, Poolewe.
1064 Lance-Corpl. A. Mackenzie, clerk, Croft, Poolewe.
946 Corporal C. Reid, engineer, 25 Gordon Villa, Inverness.
1244 Sergt. F. Maciver, ghillie, First Coast, Aultbea.
2117 Pte. S. G. Young, clerk, 19 Rutland Park, London, N.W.
2114 Pte. W. E. Renwick, stockbroker, 31 Stockwell Park Crescent, London.

4th Seaforth Highlanders, D Coy.—Continued

2119 Pte. D. Madeley, motor engineer, 21 Cottenham Park Road, Wimbledon.
2120 Pte. M. Macphail, clerk, 104 Dalkeith Road, Edinburgh.
2124 Pte. P. Francis, engineer, 82a Bedford Road, Clapham.
2121 Pte. H. G. Douner, civil servant, 44 Watermore Road, Cirenaster.
2131 Pte. H .Barnes, bank clerk, 2 Alderbrooke Road, London.
1396 Pte. J. Macleod, gardener, 56 Lonemore, Gairloch.
1211 Pte. H. Maclennan, barman, Greenhill Cottage, Kinlochewe.
Pte. M. Maclean, bank clerk, Bank of Montreal, London.
1599 Pte. M. Maclean, shop assistant, Sea View, Gairloch.
1635 Pte. M. Maclean, waiter, 45 Lonmore, Gairloch.
1631 Pte. A. Maclean, carpenter, Sea View, Gairloch.
1163 Pte. K. A. Mackenzie, clerk, Bank of Scotland.
1629 Pte. J. Mackenzie, carpenter, Willow Bank, Gairloch.
1257 Pte. J. Mackenzie, coachman, Melvaig, Gairloch.
1385 Pte. D. Mackenzie, chaffeur, 29 Strath, Gairloch.
365 Pte. D. Mackenzie, mason, Drumchork, Aultbea.
1219 Pte. A. Maciver, hotel porter, 36 Lonmore, Gairloch.
1597 Pte. M. Macdonald, shoemaker, Red Point, Gairloch.
1636 Pte. K. Fraser, student, 44 Lonmore, Gairloch.
1216 Pte. J. Bain, Lonmore, Gairloch.
1409 Pte. A. B. Bain, engineer, Portnahail, Gairloch.
1179 Pte. D. Mackenzie, draper, 4 Craig Road, Dingwall.
1598 Lance-Corpl. D. Mackenzie, carter, 24 Strath, Gairloch.
1386 Lance-Corpl. W. Maciver, farm servant, 36 Lonemore, Gairloch.
1218 Lance-Corpl. M. Fraser, chaffeur, 11 Strath, Gairloch.
343 Corporal D. Macintosh, draper, Apron Hill, Strath, Gairloch.
492 Sergt. H. Bain, shoemaker, Portahaile, Gairloch.

1661 Pte. W. Macrae, tailor, Badachro, Gairloch.
737 Pte. A. Mackenzie, shoemaker, Caberfeidh Cottage, Gairloch.
1666 Pte. M. Macaulay, clerk, 14 Opinan, Gairloch.
501 Pte. A. Bain, mission worker, 5 Opinan, Gairloch.
1773 Pte. A. Mackenzie, joiner, Annat, Torridon.
1065 Pte. A. Maclennan, handyman, Mossbank, Poolewe.
1220 Pte. K. Mackenzie, tailor, Strath, Gairloch.
1162 Pte. A. Mackenzie, tailor, 29 Strath, Gairloch.
1154 Pte. A. Mackenzie, tailor, Willow Bank, Gairloch.
1209 Pte. J. Fraser, tailor, 27 Strath, Gairloch.
1217 Pte. A. Fraser, gardener, 27 Strath, Gairloch.
1774 Pte. J. Bain, shoemaker, North Erradale, Gairloch.
1134 Corporal D. Maciver, gamekeeper, Cromasaig, Kinlochewe.
1582 Pte. A. Mackenzie, blacksmith, Drill Hall Street, Lochcarron.
1583 Pte. A. Mackenzie, shepherd, Culaneilan, Kinlochewe.
1482 Pte. C. Mackenzie, labourer, Cromasaig, Kinlochewe.
1949 Pte. D. Mackenzie, labourer, Post Office, Kinlochewe.
1380 Pte. J. Macleay, chaffeur, Tighnafiline, Aultbea.
1335 Pte. J. Maclennan, chaffeur, Cottage, Kinlochewe.
1659 Pte. Macrae, shoemaker, Blairmore, Kinlochewe.

—*—

E COMPANY, ULLAPOOL.

Officers.

Captain D. A. Mackenzie, Ullapool.
Second-Lieut. A. V. Sutherland Graeme, London.
Second-Lieut. H. A. Summers-Lenzie, Glasgow.

N.C.O.'s and Men.

1605 Pte. R. Macleod, crofter, Strathcanaird, Ullapool.
1742 Pte. G. Mackenzie, boilermaker, West Terrace, Ullapool.
1469 Pte. A. Macleod, crofter, Laide of Reiff, Ullapool.
1679 Pte. R. Mackenzie, tailor, Argyle St., Ullapool.
1798 Pte. W. Ross, merchant, Market St., Ullapool.
1166 Pte. J. Morrison, tailor, 19 Southdale, Stornoway.
64 Pte. A. Marsden, car driver, 167 High Street, Elgin.
1208 Pte. R. Macleod, labourer, Blairbrae, Coigach, Ullapool.
1535 Pte. A. Macleod, labourer, 191 Wellington Buildings, Chelsea.
1273 Pte. G. Mackenzie, labourer, Mill St., Ullapool.
1670 Pte. A. Mackenzie, labourer, Pulteney Street, Ullapool.
1274 Pte. A. Campbell, merchant, Dornie, Achiltibuie, Ullapool.
1168 Pte. M. Aird, painter, Argyle Street, Ullapool.
1713 Lance-Corpl. W. Ross, spinner, Brae of Ullapool.
90 Lance-Corpl. A. Macmillan, painter, Argyle Street, Ullapool.
1102 Lance-Corpl. H. Mackenzie, gardener, Garrin, Lochbroom.
132 Lance-Sergt. M. Mackenzie, tailor, Argyle Street, Ullapool.
38 Col.-Sergt. A. Mackenzie, tailor, Sea View House, Lochinver.
51 Sergt. Cook J. Maclean, traveller, Mill Street, Ullapool.
1523 Pte. M. Munro, bank clerk, National Bank, Ullapool.
694 Pte. W. Macdonald, tailor, West Terrace, Ullapool.
1253 Pte. A. Munro, vanman, 26 High St., Dingwall.
1111 Pte. A. Macneill, seaman, 126 Polglass, Coigach, Ullapool.
2146 Pte. R. J. Dumard, traveller, Sweet Willow, Ninfield, Battle, Sussex.
1751 Pte. K. Mackenzie, labourer, Letters, Lochbroom.

19 Pte. M. J. Maclean, labourer, Pulteney Street, Ullapool.
1486 Pte. M. Macleod, fisherman, Achiltibuie, Ullapool.
1652 Pte. A. Mackenzie, tailor, Shore Street, Ullapool.
1940 Pte. J. Mackenzie, miner, Letters, Lochbroom.
1372 Pte. M. Mackenzie, school teacher, Admair, Ullapool.
1100 Pte. K. Mackenzie, labourer, Morefield, Ullapool.
1391 Pte. K. J. Munro, gardener, West Terrace, Ullapool.
2139 Pte. S. Bastean, clerk, 32 The Avenue, Brondesbury Park, London.
1150 Pte. W. Jardine, carding, Braes, Ullapool.
1712 Pte. M. Macleod, tailor, Pulteney St., Ullapool.
1946 Pte. A. Mackenzie, seaman, Pulteney Street, Ullapool.
2150 Pte. F. T. James, hatter, 141 Ashburton Terrace, Catford.
1350 Pte. K. Macleod, shipwright, 16 Pulteney Street, Ullapool.
1654 Pte. T. Finlayson, gardener, 5 Logie Cottage, Forres.
1487 Pte. H. Macleod, crofter, Achiltibuie, Coigach, Ullapool.
1522 Pte. W. Fraser, farmer, Achiltibuie, Coigach, Ullapool.
1807 Pte. R. Macleod, farm servant, 15 Pulteney Street, Ullapool.
1669 Pte. D. Macdonald, labourer, West Terrace, Ullapool.
1918 Pte. A. H. M. Cattan, 31 Gillespie Crescent, Edinburgh.
1108 Pte. D. Mackenzie, joiner, Crofters, Lochbroom.
1557 Pte. A. Macdougall, gardener, Braemore.
1470 Pte. D. Macleod, blacksmith, 136 Polglass, Coigach, Lochbroom.
765 Lance-Corpl. M. Campbell, crofter, Achiltibuie, Ullapool.
988 Pte. A. Macleod, blacksmith, 12 Pulteney Street, Ullapool.
1392 Pte. E. Maclean, draper, Ardcharnich, Garve.
2161 Pte. Sainsbury, bank clerk, Barclay's Bank, London.

2166 Pte. C. B. Stewart, male nurse, 44 Gorrie Road, Clapham, London.
2169 Pte. A. L. Wallace, commission agent, 74 Milton Park, London.
2155 Pte. G. N. Macgregor, stockbroker, 46 Lawrence Place, Dowan Hill, Glasgow.
696 Pte. R. Mackenzie, shoemaker, West Shore Street, Ullapool.
1104 Pte. D. Smith, chauffeur, Firch Lodge, Ullapool.
1691 Pte. A. Mackenzie, tailor, 6 Lots of Scoraig, Lochbroom.
2165 Pte. Sadler, engineer, Milton House, East Molesly, Surrey.
330 Pte. K. Campbell, carpenter, Quay St., Ullapool.
1534 Pte. Sutherland, tailor, Point Street, Ullapool.
1105 Pte. T. Smith, labourer, Firch, Lochbroom.
16 Corpl. D. Mackenzie, tailor, Redrow, Ullapool.
1528 Sergt. C. Ross, tailor, 12 Braes of Ullapool.
1348 Pte. M. Maclean, labourer, Strathcanaird, Ullapool.
956 Pte. K. D. Mackenzie, tailor, Mill St., Ullapool.
1348 Pte. D. Macdonald, shipwright, Moss Street, Ullapool.
1167 Corpl. D. Maciver, tailor, 9 Aird, Uig, Stornoway.
1238 Pte. K. Mackenzie, tailor, Greenwood Cottage, Rosehall.
1169 Pte. W. Mackenzie, shipwright, Ladysmith House, Ullapool.
1722 Pte. S. Macleod, boilermaker, Market Street, Ullapool.
1353 Pte. D. Maclean, tailor, Point Street, Ullapool.
1272 Pte. A. Macleod, chauffeur, Hillside Cottage, Palbain, Ullapool.
1668 Pte. D. Fraser, labourer, Crofters, Lochbroom.
1973 Pte. J. Macarthur, bank clerk, National Bank of Scotland, Inverness.
687 Sergt. J. Aird, tailor, Argyle Street, Ullapool.
47 Piper K. Mackenzie, tailor, Pulteney Street, Ullapool.
2162 Pte. C. B. Shennan, salesman, 114 Blythswood Road, Goodmayes, Essex.

60 Pte. N. Macleod, tailor, Moorefield, Ullapool.
35 Pte. A. Mackay, tailor, Braemore, Ullapool.
1488 Pte. M. Macleod, wire fencer, Altando, Achiltibuie, Ullapool.
688 Pte. M. Macdonald, tailor, Moss, Ullapool.
58 Corpl. M. Macleod, blacksmith, 3 Pulteney Street, Ullapool.
1349 Pte. H. Mackay, porter, Contin Farm, Strathpeffer.
1850 Pte. W. Mackenzie, labourer, Letters, Lochbroom.
693 Corpl. K. A. Mackenzie, tailor, Pulteney Street, Ullapool.
1352 Pte. M. Mackenzie, carter, Caledonian Buildings, Ullapool.
1364 Pte. K. Macnab, carpenter, Achindrean, Lochbroom.
1671 Pte. W. Mackenzie, tailor, Shore St., Ullapool.
1766 Pte. P. Cameron, joiner, Dundonnell, Ullapool.
1109 Pte. H. Campbell, labourer, Ardharnich, Garve.
76 Lance-Corpl. A. Stewart, farm servant, Moorefield, Ullapool.
763 Pte. J. W. Muir, seaman, Achiltibuie, Coigach, Ullapool.
1747 Pte. K. Graham, shipwright, Scalpay, Harris.
69 Sergt. R. Moodie, warehouseman, Custom House Street, Ullapool.
1453 Pte. T. Mackay, barman, Contin Mains, Strathpeffer.
22 Pte. K. Maclennan, tailor, Shore Street, Ullapool.
1604 Pte. A. Munro, barman, 16 Pulteney Street, Ullapool.
1721 Pte. H. Cossar, weaver, Braes of Ullapool.
1468 Sergt. J. Mackenzie, joiner, Achiltibuie, Ullapool.
1489 Pte. A. Macgregor, shepherd, Laide Reiff, Coigach.
2160 Pte. S. A. Nairn, salesman, Elmbank, Maberly, Aberdeen.
2144 Pte. A. Cole, clerk, Penn Cottage, Uxbridge.
1471 Pte. D. Macleod, hotel porter, Bolbain, Ullapool.

2159 Pte. G. Meiklewight, butcher, 30 Braidwood Road, Catford.

2142 Pte. A. Clark, engineer, 91 Grosvenor Road, London.

2140 Pte. R. M. Beck, traveller, 28 Devonshire Road, Aberdeen.

2154 Pte. G. E. Lord, jeweller, 99 Clapham Park Road, London.

2151 Pte. J. Johnstone, clerk, 2 Upper Hornsey Rise, London.

2148 Pte. F. Groom, jeweller, 46 Connaught Street, Kettering.

2156 Pte. M. D. Macnab, bank clerk, Bank of New South Wales, London.

1813 Pte. W. J. Cossar, mill worker, Mill Braes, Ullapool.

2168 Pte. J. Urquhart, traveller, Asygarth, Conway Road, London.

2170 Pte. T. W. Baker, outfitter, Hanstead House, Comberton.

2171 Pte. F. H. Holder, clerk, The Grove, Queen's College, Cambridge.

2158 Pte. E. C. F. Moffat, student, Oamann, New Eltham, Kent.

2157 Pte. M. G. F. Moffat, Oamann, New Eltham, Kent.

2145 Pte. W. Cundick, artist, Balmoral, Blike Hall, Winsted, Essex.

2147 Pte. W. Gaul, salesman, 5 Norland Square, London.

2141 Pte. W. A. Carr, clerk, 18 Anchor Flats, Castle Street, Southwark.

2153 Pte. C. S. Kent, engineer, Norfolk House, Molesey.

2152 Pte. F. C. Kent, chemist, Norfolk House, Molesey.

2164 Pte. A. Skuce, hosier, 59 Warwick St., Oxford.

2167 Pte. D. P. Reid, clerk, 3 Newark Road, Pollokshields, Glasgow.

2143 Pte. H. J. Cole, estate agent, Penn College, Uxbridge.

2149 Pte. W. Hazell, civil servant, Feathers Public House, Kingston.

2163 Pte. H. Selleck, bricklayer, 110 Stockwell Road, London.

1984 Pte. Macnair, garage keeper, 275 Golf Hill Drive, Dennistoun, Glasgow.

F Company, Invergordon.

Officers.

Captain I. Forsyth, Balintraid.
Lieut. Brook, Invergordon.
2nd Lieut. M. A. Fitzroy, Fox Hill, West Haddon, Rugby.
2nd Lieut. A. H. C. Hope, Edinburgh.

N.C.O.'s and Men.

5683 Acting Sergt.-Major J. W. S. Glass, late Sergt.-Instructor, F Company, Invergordon.
821 Pte. J. Mackay, ploughman, Culcairn Farm, Invergordon.
1570 Pte. J. Farquhar, groom, Tomich Farm.
1312 Pte. D. Macbean, farm servant, Milnafua, Alness.
1919 Pte. W. G. Scott, farm servant, Portleich, Delny.
1596 Pte. S. A. Miller, fishmonger, 195 Great College Street, Camden Town, London.
2197 Pte. J. C. Galbraith, clerk, 51 South Park Parade, Seven Kings.
2172 Pte. C. Harper, salesman, 4 Wellington Street, Bedford.
2199 Pte. J. Gemmik, farmer, Wood Farm, Essex.
1508 Pte. H. Mackenzie, clerk, 66 Shrewsbury Road, New Southgate, London.
2213 Pte. G. Strickland, schoolmaster, Newlands, Morecambe, Lancs.
2217 Pte. E. Pellinger, schoolmaster, 114 Seymour Road, Hamrigay.
2208 Pte. G. Allsopp, actor, 11 Primrose Hill Road, London.
2198 Pte. R. Whitton, jeweller, 82 Cromer Street, King's Cross, London.
2207 Pte. R. L. Wilson, bank clerk, Manchester and Liverpool Bank, London.
2203 Pte. G. H. Brown, engraver, 13 Ruskill Road, London, S.W.
2179 Pte. S. T. Gellatly, clerk, 107 Woodside Gardens, Bruce Grove, London.
2182 Pte. N. A. Ormiston, bank clerk, National Bank of India, London.
2188 Pte. A. T. Helsden, merchant, 122 Church Street, Edgeware Road, London.
2214 Pte. R. K. Lochhead, clerk, 6 King's Gate, Dowanhill, Glasgow.
2211 Pte. A. J. Wolfe, clerk, The Cottage, Teston, Kent.

2210 Pte. B. G. Farrow, clerk, 36 Coventry Road, Ilford, Essex.

1699 Pte. R. Maclennan, butcher, 163 High Street, Invergordon.

2195 Pte. W. A. Wale, commercial traveller, Bosworth Road, New Barnet, Herts.

247 Lance-Corpl. H. Dunn, plumber, Clyde Street, Invergordon.

2306 Pte. J. Bain, glover, 111 Dundee St., Edinburgh.

2355 Pte. W. Boneham, butler and valet, Ye Old Eclipse Hotel, Mansfield, Notts.

2183 Pte. H. Boneham, schoolmaster, Ye Olde Eclipse, Westgate, Mansfield, Notts.

2173 Pte. E. C. Bessent, estate agent's assistant, 5 London Road, Civenaster, Glos.

1920 Pte. C. Aitken, gardener, The Green, Udny, Aberdeenshire.

2185 Pte. C. F. Schurir, farmer, The Bridge Farm, Shelley.

2194 Pte. T. H. Wale, clerk, 50 Dartmouth Park Road, London.

2204 Pte. H. E. Scarlett, clerk, 130 Hill Lane, Southampton.

2215 Pte. C. W. Crichton, chartered accountant, 42 Redcliff Gardens, Ilford, Essex.

2196 Pte. E. Daykin, waiter, 183 Nottingham Road, Derby.

2206 Pte. F. Lambert, clerk, 28 Coventry Road, Ilford, Essex.

2205 Pte. S. Lambert, clerk, 28 Coventry Road, Ilford, Essex.

2195 Pte. A. L. Smith, engineer, 52 Jemingham Road, New Cross, London.

2286 Pte. R. Harrison, clerk, 1 Auckland Road, Ilford.

1301 Pte. J. Mackay, butcher, 15 Clyde St., Invergordon.

1399 Pte. T. Macrae, sawmiller, 1 Sutherland Street, Tain.

335 Pte. W. Macintosh, labourer, 20 Clyde Street, Invergordon.

1876 Pte. H. Finlayson, plumber, 5 Blackwells Street, Dingwall.

1839 Pte. W. Clark, lorryman, 12 George Street, Dingwall.

1641 Pte. D. Duff, stationer, 19 Hugh Miller Street, Invergordon.

538 Sergt. J. Robertson, plumber, Strathrorie, Alness.

2174 Pte. J. R. Blackwood, warehouseman, Hind, Beall, & Ellis, 91 Watling Street, London.
2308 Pte. J. Macdonald, gamekeeper, Kincraig Estate, Invergordon.
1696 Pte. H. Fraser, grocer, 15 Joss Street, Invergordon.
1050 Pte. T. Sutherland, grocer, Rosskeen Farm, Invergordon.
1869 Lance-Corpl. G. Ross, tailor, Saltburn, Invergordon.
1287 Pte. J. S. Calder, carter, 12 Clyde St., Invergordon.
1871 Pte. A. Lamb, plumber, Outram Street, Invergordon.
1846 Pte. R. W. Ross, farm servant, Dunglass, Conon-Bridge.
1977 Pte. W. Duff, tank erector, 19 Hugh Miller Street, Invergordon.
942 Sergt. J. Robertson, gardener, Ivy Cottage, Balnagown, Kildary.
1959 Pte. A. Macleod, fireman, Doking Railway Contractors, London.
2178 Pte. G. Bannerman, civil servant, 4 The Waldrons, Croydon.
2220 Pte. L. M. Bailey, surveyor, 1 The Drive, Ilford, Essex.
2192 Pte. H. J. Shaw, clerk, 1 Valentine's Road, Ilford, Essex.
2181 Pte. R. H. Shaw, civil engineer, 1 Valentine's Road, Ilford, Essex.
2189 Pte. T. A. Harrot, merchant, 75 Bynn Avenue, London, E.
2190 Pte. C. Leithead, publisher, 80 Bonaly Road, Edinburgh.
2176 Pte. R. Bannerman, 51 Blenheim Park Road, Croydon, Surrey.
2184 Pte. T. Meek, bank clerk, Clydesdale Bank, Prestonpans.
1698 Pte. R. Graham, Veterinary surgeon, 25 Outram Street, Invergordon.
374 Sergt. D. Thomson, piper, East Lodge, Invergordon Castle.
728 Corpl. A. Ross, road contractor, 167 High Street, Invergordon.
1844 Pte. R. Maclennan, plumber, Bridaig Cottage, Dingwall.
1507 Lance-Corpl. R. Ross, farm servant, Rhicullen, Invergordon.
1151 Pte. D. Clark, waiter, 140 High Street, Invergordon.
1983 Pte. W. Noble, mason, 5 Simpson St., Nairn.

WARRISTON
KID FINISHED
VELLUM
SUITS EVERY
HANDWRITING
SUPPLIED IN
WHITE & FOUR
MADE IN ALL
THE MOST
BEAUTIFUL COLOURS · FASHIONABLE SIZES
BEFORE ORDERING YOUR NOTE PAPER
ASK YOUR STATIONER TO SEE SAMPLES

1311 Lance-Corpl. R. A. George, student, 34 High Street, Invergordon.
2212 Pte. A. Robb, compositor, 7 Bismarck Road, Highgate, London.
333 Col.-Sergt. T. Cumming, postman, 17 Outram Street, Invergordon.
1817 Sergt. J. Bell, pensioner soldier, County Buildings, Dingwall.
1577 Pte. N. Maclennan, labourer, Kirksheaf, Tain.
1650 Pte. Anderson, gardener, Pollo Farm, Delny.
1843 Pte. A. Fraser, flesher, Peartree Cottage, Alness.
1694 Pte. D. Weir, shoemaker, High Street, Invergordon.
1639 Pte. D. Innes, labourer, Portleich, Delny.
1978 Pte. J. Davidson, seaman, Saltburn, Invergordon.
1334 Pte. D. Robertson, gardener, Ivy Cottage, Kildary.
1267 Pte. A. Macleod, labourer, Balintraid, Delny.
1852 Pte. G. Munro, labourer, Laidlaw Buildings, Saltburn.
1845 Pte. W. Munro, gardener, Coulhill, Alness.
1268 Pte. W. Ferguson, woodcutter, Easter Ardross, Alness.
1569 Pte. E. Scott, labourer, Rosskeen Farm, Invergordon.
1585 Pte. G. Maclennan, labourer, Kirksheaf Farm, Tain.
1864 Pte. D. Ross, farm servant, Humberston Farm, Dingwall.
1880 Pte. J. Mackenzie, tailor, Ivy Cottage, Saltburn.
1884 Pte. A. Mustard, farm servant, Kindeace Farm, Delny.
1313 Pte. W. Macleod, farm servant, Balintraid, Delny.
1804 Pte. R. Marshall, carpenter, Ballachraggan, Kildary.
1310 Lance-Corpl. J. Fraser, shop assistant, Polnicol, Delny.
1508 Pte. H. Mackenzie, engine driver, 133 High Street, Invergordon.
1697 Pte. A. Ross, labourer, 57 Clyde St., Invergordon.
1640 Pte. D. Jack, hairdresser, King Street, Invergordon.

1170 Corpl. J. J. Sutherland, blacksmith, Inverbreakie, Invergordon.
1304 Pte. A. H. Macrae, baker, 21 Joss St., Invergordon.
1133 Pte. N. Ross, forester, Cromarty Place, Milton, Kildary.
1870 Pte. J. Urquhart, labourer, 19 Outram Street, Invergordon.
1799 Pte. A. Macdonald, coachman, Badinscallie, Ullapool.
1174 Pte. R. C. Watt, tailor, 141 High St., Invergordon.
857 Lance-Sergt. A. Mackenzie, farm servant, Rhives, Invergordon.
1545 Pte. C. Sutherland, labourer, Inverbreakie, Invergordon.
1855 Lance-Corpl. D. Menzies, plumber, 15 Balconie Street, Evanton.
1051 Drummer D. T. Campbell, forester, Sea View, Portleich, Delny.
1298 Pte. Campbell, blacksmith, Portleich, Delny.
1987 Pte. A. Mackay, coachman, Barbaraville, Delny.
2187 Pte. J. Smith, draper, Jemimaville, Invergordon.
2175 Pte. W. A. Barr, journalist, Hillhead, Woldingham, Surrey.
2177 Pte. E. A. Bignell, electric superintendent, Failte, Ringstead Road, Sutton, Surrey.
2180 Pte. C. A. Pearks, Insurance, Brockenhurst, 2 Coventry Road, Ilford.
313 Pte. J. Anderson, rabbit contractor, East Nettoch, Strathspey.
1510 Pte. R. Macpherson, painter, Barbaraville, Delny.
2308 Pte. T. Watt, shipwright, 141 High Street, Invergordon.
1509 Pte. F. Brown, sawmiller, Hawthorn Cottage, Invergordon.
1241 Pte. G. Barclay, farm servant, Shanwick Mains, Nigg.
2307 Pte. A. Anderson, grocer, King Street, Tain.
2305 Pte. A. Ross, cashier, Saltburn.
2186 Pte. W. Still, engineer, 16 Grosvenor Road, Ilford.
1695 Pte. J. Macintosh, labourer, 20 Clyde Street, Invergordon.
1624 Lance-Corpl. K. Smith, ironmonger, Forgh, Lochbroom.

1295 Lance-Corpl. W. Vass, grocer, Broomhill, Delny, Invergordon.
1596 Pte. G. Miller, farm servant, Ardmore, Edderton.
1173 Corpl. W. G. Rae, carpenter, 165 High Street, Invergordon.
1401 Pte. Ross, tank erector, 139 High St., Invergordon.
1881 Pte. R. Ross, carpenter, Saltburn.
1719 Pte. A. Macdonald, porter, Market Stance, Muir of Ord.
1242 Pte. G. Fletcher, wood cutter, Eagle Buildings, Alness.
2193 Pte. C. G. Richford, engineer, Summerhill, Headcom, Kent.
1303 Pte. J. Shepherd, farm servant, Torran Farm, Delny.
1315 Pte. T. Fraser, farm servant, Balintraid, Delny.
1753 Pte. D. Macdonald, farm servant, Rosskeen Farm, Invergordon.
1948 Pte. M. Johnston, baker, Avon Cottage, Attadale Road, Inverness.

—*—

G Company, Alness.

Officers.

Lieut. (Captain) C. Blunt, Lochbroom.
Lieut. C. M. Cameron, Balnakyle.
2nd Lieut. Watt, Wishaw.

N.C.O.'s and Men.

1393 Pte. C. Bain, clerk, Newfield, Alness.
1181 Pte. R. Mackenzie, dairyman, Obsdale Cottage, Alness.
1322 Pte. J. Robertson, porter, Tullich House, Alness.
1339 Pte. J. Pirrie, farm servant, Contullich, Alness.
1478 Lance-Corpl. D. J. Munro, bank clerk, National Bank, Dingwall.
1717 Pte. R. Murray, forester, Culcraggie, Alness.
1735 Pte. T. Macleod, carter, Aultnafearn, Alness.
1484 Pte. R. Grant, postman, East End, do.
2248 Pte. L. H. Sanderson, clerk, 178 Buckingham Palace Road, London.

ROYAL HOTEL, DINGWALL

First-Class Family and Commercial House.

ALL CLASSES OF CATERING CONTRACTED FOR AT REASONABLE TERMS.

POSTING, MOTOR GARAGE, REPAIRS, AND PETROL, IN CONNECTION WITH HOTEL.

Telephone—No. 35. **Telegrams—Royal, Dingwall.**

STEPHEN COYNE, Proprietor.

The NATIONAL Horse-Hiring Stables, DINGWALL.

ALL KINDS OF CONVEYANCES, WITH ANY NUMBER OF HORSES, KEPT FOR HIRE.

FUNERAL UNDERTAKING—
for which Mr Gunn has very fine Black Horses.

Terms Moderate.

PETER GUNN, NATIONAL STABLES, DINGWALL.

Telegrams—Gunn, Dingwall. Telephone—41 y 3.

1015 Pte. D. Munro, sawmiller, Charlotte Bank, Alness.
2235 Pte. A. Archibald, insurance clerk, The Mascot, Cambridge Road, Twickenham.
1290 Pte. H. Macdonald, engine driver, Orient Cottage, Alness.
1341 Pte. D. Williamson, labourer, Station Villa, Alness.
1688 Pte. A. Burn, hairdresser, 57 High St., Alness.
1009 Pte. R. Johnstone, sawmiller, Hawthorne Cottage, Alness.
1734 Pte. J. S. Brabe, forester, Bramshotts, Lipbrook, Hampshire.
1369 Pte. W. Dingwall, farm servant, Clashnabuiac, Alness.
1891 Lance-Corpl. C. Calder, gardener, Archieston, Morayshire.
2326 Pte. Macnab, "Scotsman" Office, Foulis Cottage, Evanton.
1006 Sergt. Macleod, footman, Swordale, Evanton.
1685 Pte. P. Cameron, tailor, Caberfeidh House, Evanton.
1716 Pte. K. Campbell, farm servant, Castle Needle, Evanton.
1481 Pte. M. Kemp, carter, Rustic Cottage, Evanton.
1019 Pte. N. Macleod, farm servant, Drummond, Evanton.
1342 Corporal A. Jack, blacksmith, Balconie Street, Evanton.
1480 Pte. D. Fraser, postman, Balconie St., Evanton.
1872 Pte. J. Black, gardener, 12 Camden Street, Evanton.
1026 Pte. W. D. Mackenzie, grocer, Eilianach, Evanton.
1013 Pte. P. Macleod, stillman, Drummond, Evanton.
1055 Corpl. G. Mackay, joiner, 53 High St., Alness.
1263 Pte. D. Macrae, wood cutter, Culcairn, Evanton.
2325 Pte. W. Macnab, bank clerk, National Bank, Glasgow.
1265 Pte. R. Munro, farm servant, Novar Mains, Evanton.
2303 Pte. A. Rogers, postman, 2 Stafford Place, Dingwall.
25 Col.-Sergt. A. Macnab, gamekeeper, Ardillie Lodge, Dingwall.

4th Seaforth Highlanders, G Coy.—Continued

1321 Pte. W. Murdoch, carpenter, Ardross Street, Alness.
1371 Lance-Sergt. W. J. Ross, grocer, Tighmarie, Alness.
1703 Pte. J. Denoon, forester, Ardross St., Alness.
1316 Pte. C. Birse, gardener, Dalmore, do.
1395 Pte. A. Ross, forester, Eastgate Lodge, Alness.
1626 Pte. J. Corbett, woodcutter, Nonikiln, Alness.
1706 Pte. J. Gair, barman, St John's Bank, Alness.
1708 Pte. W. Smith, joiner, Alexandria Buildings, Alness.
1707 Lance-Corpl. K. Ross, joiner, Hilton of Cadboll, Fearn.
1701 Pte. J. Fraser, hotel boots, Hall Buildings, Alness.
1533 Lance-Corpl. C. Ross, clerk, Seaforth Cottage, Alness.
1286 Pte. J. Allan, labourer, Easter Ardross, Alness.
1016 Pte. A Macdonald, farm servant, do.
1810 Pte. H. Ross, gamekeeper, Ardross, do.
871 Sergt. J. Mackenzie, tailor, The Barracks, Dingwall.
1343 Pte. G. Ross, farm servant, Kincraig, Invergordon.
1503 Pte. A. Grant, painter, Dalmore Farm, Alness.
1705 Pte. J. Munro, sawmiller, 13 High St., Alness.
1953 Pte. D. Mackay, farm servant, Swordale, Evanton.
1954 Pte. A. Williams, groom, Swordale, Evanton.
1012 Sergt. D. A. Maclean, clerk, Port McDonell, Invergarry.
844 Pte. J. Macdonald, plasterer, Albert Cottage, Alness.
2223 Pte. D. G. White, municipal officer, 39 Burne Street, London, N.W.
1340 Pte. J. Calder, engine driver, Glebe Street, Inverness.
1361 Pte. D. Macpherson, shoemaker, Delny Cottage, Alness.
1704 Pte. D. J. Munro, carter, Alexandra Buildings, Alness.
982 Pte. W. Mackenzie, trapper, Bore, Harris.
1092 Corpl. J. Macdonald, baker, Craig Cottage, Alness.

1291 Pte. D. Williamson, carpenter, Hayburn Cottage, Alness.

Pte. T. Z. Barnard, engineer, 6 Thyra Grove, N. Finchley, London.

1543 Pte. W. Ross, civil engineer, 3 Ferry Street, Invergordon.

1466 Pte. A. Kennedy, sawmiller, Stitenham, Alness.

1121 Pte. Clunas, farm servant, Brae Farm, Dingwall.

1663 Pte. L. Bell, postman, Contullich, Alness.

1689 Pte. F. M. Macpherson, woodcutter, Rose Cottage, Kildary.

1255 Pte. J. Mackenzie, cycle repairer, High Street, Alness.

1485 Pte. H. Macleod, labourer, East End, Alness.

1900 Pte. N. Kennedy, wood carter, Back Street, Alness.

Pte. K. G. Blair, civil servant, 23 West Hill, Highgate, London.

2247 Pte. D. J. Gilson, clerk, Villa Franca, 156 Hamilton Place, Aberdeen.

2230 Pte. C. Gore, clerk, 2 Cherry Gardens Avenue, Folkestone.

1971 Pte. D. Maclean, boots, Holland Cottage, Alness.

2250 Pte. H. E. Norman, traveller, 1 Englewood Road, Balham, S.W.

2252 Pte. J. A. Mackie, clerk, 48 Onslow Gardens, London, W.

1911 Pte. N. West, seaman, Hill House, Alness.

1921 Pte. D. Mackenzie, labourer, Oakbank Cottage, Alness.

1976 Pte. E. Macgregor, law clerk, Station Road, Evanton.

2220 Pte. E. Spencer, clerk, 35 Cranewood Street, London.

1922 Pte. J. Miller, boots, Reid's Cottage, Alness.

1924 Pte. W. Campbell, surfaceman, Balconie, Near Evanton.

2237 Pte. H. Hammill, clerk, 74 Rockingham Street, London.

2245 Pte. R. McGuire, clerk, 180 Stanhope Buildings, Southwark, London.

2239 Pte. H. Hamper, reporter, 250 Woodborough Road, Nottingham.

2236 Pte. H. Tytler, clerk, 152 Cambridge Street, London.

ESTABLISHED 1786.

R. MACKENZIE & SONS,

REGISTERED PLUMBERS, BELLHANGERS, &c.,

DINGWALL and STRATHPEFFER.

REPAIRS PROMPTLY AND CAREFULLY EXECUTED BY EXPERIENCED WORKMEN.

SPECIAL ATTENTION TO HOT WATER, VENTILATING, AND SANITARY ARRANGEMENTS.

Reports and Estimates Furnished.

JOHN MACLENNAN,

Keltic Boot Warehouse,

DINGWALL,

And at Syndicate Buildings, Strathpeffer.

EVERY DESCRIPTION OF BOOTS AND SHOES MADE TO MEASURE ON THE PREMISES.

ORDERS BY POST ATTENDED TO PERSONALLY.

2249 Pte. E. C. Dodgson, Stock Exchange, 14 Kingsmead Road, London.
2231 Pte. G. E. Goldie, clerk, 12 Dailaston Road, London.
1923 Pte. J. Duncan, barber, Back Street, Alness.
2228 Pte. J. Fraser, clerk, 41 Ronald's Road, London.
2316 Pte. A. Macgillivray, carpenter, Station Road, Evanton.
2224 Pte. J. Ballantyne, clerk, Schoolhouse, New Mill, Huddersfield.
2226 Pte. E. Hillier, footman, Cleveden Lodge, Taplow.
1687 Drummer S. Birse, gardener, Dalmore Cottage, Alness.
1901 Pte. F. Macculloch, gardener, Dalmore.
2240 Pte. J. Robertson, clerk, Dee Bank Road, Ballater.
Pte. G. W. Martin, civil servant, 43 Hazelrigg Road, Clapham, London.
1913 Pte. D. J. Denoon, farm servant, Crosshills Farm, Alness.
1952 Pte. R. Munro, boots, Alexandria Buildings, Alness.
2222 Pte. T. Milton, valet, 16 Charlbert St., London.
2219 Pte. E. Lawton, plumber, Watford House Cottage, Watford.
2229 Pte. W. Lock, clerk, 52 Dundonald Road, Wimbledon.
2238 Pte. E. Mackenzie, wood carrier, 10 Atherfold Road, Clapham.
2225 Pte. J. Wilcox, shop assistant, 7 Smith Street, Watford.
1912 Pte. D. Gair, rivet heater, St John's Bank, Alness.
2243 Pte. A. Carter, farm student, 36 Disraeli Road, Forestgate, London.
2246 Pte. G. Alexander, clerk, 25 Dunn Road, Portsoy.
Pte. H. F. Ives, clerk, 18 The Exchange, London Road, Thorton.
2244 Pte. H. Ramsay, engineer, 75 Tellbrigg Road, London.
1873 Pte. D. Allan, farm servant, Tore Mains, Tore.
2221 Pte. M. Swanston, engineer, Daire Road, Upper Manor, Plaiston.
2287 Pte. W. H. Martin, civil servant, 43 Hazelrigg Road, Clapham, London.
2232 Pte. W. D. Grozier, accountant, 42 Duke's Avenue, Muswell Hill, London.

2237 Pte. W. Crawford, cap maker, 8 Ernest Terrace, Palmer's Green, London.
1899 Pte. J. Fraser, wood merchant, 32 High Street, Rosemarkie.
2242 Pte. A. Pratt, clerk, 5 Forest Drive, East Leytonstone.
2241 Pte. W. Pratt, customs and excise, 5 Forest Drive, East Leytonstone.
2251 Pte. H. Robertson, clerk, Springhead, Hatfield Heath, Harlow.
2218 Pte. E. Paul, traveller, 45 High St., Paisley.
1886 Pte. J. Munro, mason, Market Street, Alness.
1970 Pte. J. Fraser, labourer, Cameron's Lane, Alness.
1715 Pte. R. Macdonald, plasterer, Albert Cottage, Alness.
1275 Pte. C. Pirie, High Street, Alness.
291 Pte. J. R. Macleod, roadman, Strathrusdale, Alness.
1289 Pte. M. Ross, farm servant, Teaninich.
1052 Pte. A. Ross, farm servant, Dalnacloich, Ardross, Alness.
1172 Pte. D. Munro, farm servant, Pitmaduthy, Kildary.
1743 Pte. J. R. Morrison, farm servant, Newton of Novar, Evanton.
1370 Pte. W. Grant, baker, Ivy Cottage, Alness.
1344 Piper N. Ross, engine driver, Rosebank, Invergordon.
1394 Pte. G. Cormack, butcher, Dalmore, Alness.
1702 Pte. A. Mackenzie, farm servant, Eileanach, Evanton.
1287 Pte. A. Munro, farm servant, Novar Mains, Evanton.

—*—

H COMPANY, BRAHAN.

Officers.

Captain C. G. Hogg, Dingwall.
Second-Lieut. L. D. Henderson.
Second-Lieut. A. T. Railton, Glasgow.

N.C.O.'s and Men.

1460 Pte. A. Urquhart, porter, 30 May Court, Dingwall.

1831 Pte. W. H. Fraser, joiner, Coulwood, Strathpeffer.
2272 Pte. S. A. Mott, clerk, 72 Hill Road, London, S.E.
2263 Pte. H. Brown, clerk, Tollington House, Tollington Park, London.
2273 Pte. H. W. Mott, clerk, 72 Home Hill Road, London.
2262 Pte. Mandy, typist, 82 Thanet Road, Ramsgate.
2271 Pte. C. M. Fuller, storekeeper, 10 Epsom Road, Croydon, Surrey.
2270 Pte. W. Humberstone, law clerk, 7 Ward Road, London.
2264 Pte. J. Alexander, clerk, 120 High St., Kinross.
1590 Pte. J. Daly, porter, Ardblair, Kiltarlity.
1878 Pte. J. Mackay, farm servant, Balblair House, Nairn.
1962 Pte. J. Cameron, carpenter, Bank Cottage, Banavie, Inverness.
2256 Pte. A. J. Marshall, clerk, The Anchorage, 35 Sidney Avenue, London.
2253 Pte. H. A. Athwood, clerk, 24 St Vincent Road, Southend-on-Sea.
2257 Pte. G. Chalmers, clerk, 67 Comwan Road, Bayswater, London.
2259 Pte. V. G. Dixon, clerk, 72 Hartington Street, Manchester.
2276 Pte. W. H. Baker, clerk, 55 Biscay Road, Hammersmith, London.
2277 Pte. H. S. Gardner, clerk, Frith House, Godalming, Surrey.
2274 Pte. M. Stevenson, Highfield, Elsenham, Essex.
2255 Pte. A. Sharp, teacher, Culross Haygate, Horsham, Sussex.
2260 Pte. J. Sharp, engineer, do.
2265 Pte. W. Smith, clerk, 70 Tiverton Rd., Tottenham.
2279 Pte. G. N. Findlay, traveller, 17 St Peter's Place, Montrose.
2280 Pte. G. L. Salman, engineer, 39 St Mark's Road, Bushhill Park, Middlesex.
1830 Pte. V. Cameron, law clerk, Camuserrochd, Strathpeffer.
1589 Pte. W. Bain, chaffeur, Burnside Cottage, Achterneed.
1877 Pte. J. Macfarlane, farm servant, Ballach Farm, Strathpeffer.
2254 Pte. A. Veryard, civil servant, 63 Samson Street, Plaistow, London.

ALEX. S. CARR,

The Ross-shire Grocery Stores,

DINGWALL.

Sole Proprietor of . . .

GLEN-FODRIB WHISKY.

Thoroughly Matured and Mellowed with Age, it possesses an exceptional fragrance and soft silky flavour, which marks it at once as a Pure HIGHLAND MALT WHISKY of Rare Quality.

Glen-Fodrib (7 Years Old) .....3s 6d per Bottle, 21s per Gallon
Glen-Fodrib (10 Years Old) .....4s 0d per Bottle, 24s per Gallon
Old Scotch Whisky .....3s 0d per Bottle, 18s per Gallon

PerParcel Post—1 Bottle, 6d; 2 Bottles, 7d; 3 Bottles, 10d.
Also in 1 Dozen Cases—Carriage Paid.

General Orders of £2 and upwards sent Carriage Paid to any Station in Ross-shire.

PRICE LIST ON APPLICATION.

'Phone—No. 19. **Telegrams—Carr, Grocer.**

DONALD MACRAE,

Horse and Motor Car Hirer,

DINGWALL.

Motor Cars for Hire

Include a First-Class Argyll 20 H.P., Seated for 5 Persons.

NONE BUT RELIABLE CHAFFEURS EMPLOYED.

POSTING IN ALL ITS BRANCHES.

THE CALEDONIAN HORSE AND MOTOR CAR HIRING ESABLISHMENT, DINGWALL.

D. MACRAE, Proprietor.

1944 Pte. G. Munro, farm servant, 34 Shore Street, Inverness.
1943 Pte. D. Maclennan, painter, Ivy Cottage, Maryburgh.
1828 Pte. W. Campbell, labourer, Temperance Hotel, Dingwall.
395 Sergt. R. Mackenzie, sub-postmaster, Garve, Ross-shire.
1889 Pte. D. Fraser, gardener, Easter Moy, Muir of Ord.
2269 Pte. J. Smith, bank clerk, Royal Bank of Scotland, London.
2266 Pte. A. E. Smith, plumber, 46 Elystan Street, Chelsea.
1875 Pte. D. A. Maclennan, blacksmith, 17 George Street, Inverness.
2267 Pte. A. Aitken, bank clerk, Royal Bank of Scotland, Musselburgh.
1874 Pte. J. Maclean, labourer, Woodside Cottage, Inchvannie, Strathpeffer.
1909 Pte. D. Williamson, gamekeeper, Alcaig, Conon-Bridge.
1683 Pte. J. Munro, gardener, Hill Cottage, Conon-Bridge.
1781 Lance-Corpl. H. Macdonald, gardener, Dalbreck, Strathconon.
1740 Lance-Corpl. J. Ross, carpenter, No. 3 Kinettas Cottage, Strathpeffer.
904 Piper J. Macdonald, gamekeeper, Milton Hill, Strathconon.
1612 Private J. Macdonald, farm servant, Keppoch, Strathpeffer.
1611 Pte. J. Macdonald, carpenter, Keppoch Cottage, Strathpeffer.
939 Pte. J. Macdonald, tailor, Bridgend, Strathconon.
1782 Pte. D. Macrae, labourer, Scorraig, by Ullapool.
1613 Pte. D. Mackenzie, plumber, Plantation Side, Achterneed.
1925 Pte. R. Macintosh, farm servant, Meikle Ussie, Conon-Bridge.
1622 Pte. H. Chisholm, farm servant, Hood Street, Maryburgh.
1632 Pte. A. Shaw, carter, Heriot Mount, Dingwall.
1623 Pte. D. Mackenzie, law clerk, Knockfarrel, Dingwall.
1500 Pte. D. Mackenzie, farm servant, Wester Alcaig, Conon-Bridge.
1888 Pte. W. Urquhart, gardener, Croftnacreich, North Kessock.

1207 Pte. J. M. Maclennan, sawmiller, Toll House, Conon-Bridge.
1566 Pte. J. Macleod, farm servant, 3 Blackwells Street, Dingwall.
1876 Pte. D. Macintosh, farm servant, Dochcarty, Dingwall.
393 Lance-Sergt. D. A. Mackenzie, joiner, River View, Conon-Bridge.
1463 Corporal A. S. Strachan, clerk, Post Office, Maryburgh.
918 Pte. A. Moir, farm servant, Caberfeidh Cottage, Achterneed.
1630 Lance-Corpl. K. Douglas, gardener, Camisky Place, Dingwall.
1615 Pte. D. Finlayson, blacksmith, West End, Maryburgh.
1649 Pte. W. Fraser, farm servant, Clunes Mains, Kirkhill, Inverness-shire.
1887 Pte. W. Munro, draper, 83 Cuthberston Street, Glasgow.
1752 Pte. A. S. Clyne, waiter, National Hotel, Dingwall.
2278 Pte. F. Saunders, traveller, Ravenscar, Scarborough.
1894 Lance-Corpl. D. Ross, gardener, East Lewiston, Glen-Urquhart.
397 Sergt. D. Macintosh, gardener, Midburn, Conon-Bridge.
1461 Pte. R. Mackenzie, farm servant, Achterneed, Strathpeffer.
1656 Pte. M. Stewart, farm servant, Bogburn, Conon-Bridge.
1662 Lance-Corpl. M. R. Campbell, keeper, Gorston, Garve.
1194 Pte. A. Macintosh, farm servant, Dochcarty, Dingwall.
983 Corpl. R. Mackenzie, labourer, Inchbae, Garve.
1594 Pte. R. Tham, signalman, John Place, Forres.
1444 Pte. J. Mackenzie, gamekeeper, Strathgarve, Garve.
1961 Pte. J. Mackenzie, joiner, Bridge Cottage, Conon-Bridge.
1758 Pte. Maclennan, labourer, Grigor, Lochluichart.
1193 Pte. S. Ross, wood cutter, Blackmuir, Invergordon.
1309 Pte. J. Ross, plasterer, Tulloch Street, Dingwall.
1475 Pte. J. Mackenzie, sawmiller, Burnside Cottage, Achterneed.

1139 Pte. J. Sutherland, gardener, Muir of Fairburn, Muir of Ord.
1690 Pte. R. Mackenzie, chaffeur, Strathgarve, Garve.
1252 Pte. W. Macleod, plumber, Rose Cottage, Strathpeffer.
1531 Pte. J. Mackenzie, farm servant, Wester Moy, Urray.
1633 Pte. J. Macleod, labourer, Sunnyholm, Maryburgh.
1546 Pte. J. Mackenzie, labourer, Fairburn, Muir of Ord.
1610 Pte. D. Mackenzie, labourer, Blairninich, Strathpeffer.
1620 Pte. D. Mackenzie, chaffeur, Amat, Torridon.
1746 Pte. A. Thomson, coachman, Collbask, Stornoway.
1616 Pte. H. Maclennan, hewer, Maryburgh.
1603 Pte. D. Shaw, carter, Heriot Mount, Dingwall.
1593 Lance-Corpl. D. Murray, railway pointsman, Inchberry, Lentran.
1621 Pte. J. Macphail, labourer, Tollie of Brahan, Conon-Bridge.
1601 Pte. D. Brown, coachman, Craigton, North Kessock.
1592 Pte. J. Moir, coachman, Achterneed, Strathpeffer.
1614 Pte. J. Macdonald, carter, Broomhill Cottage, Achterneed.
1540 Pte. W. J. Maclennan, sawmiller, The Glebe, Munlochy.
1037 Pte. A. Maclennan, saddler, Toll House, Conon-Bridge.
1541 Pte. W. Ross, shepherd, 2 Albert Place, Maryburgh.
1490 Pte. A. Innes, tailor, 79 High Street, Dingwall.
1539 Pte. J. Blain, engine driver, Brae Cottage, Maryburgh.
1609 Pte. W. Fowler, gamekeeper, Culbokie.
1591 Lance-Corpl. J. Matheson, storeman, Culbo Mains, Resolis.
2268 Pte. F. W. Brown, bank clerk, Royal Bank of Scotland, London.
1159 Pte. K. Duff, farm servant, Muirtown Mains, Fairburn.
2261 Pte. J. S. Allison, bank clerk, Royal Bank of Scotland, Blairgowrie.
1622 Pte. R. Mackay, forester, Brahan Mains, Conon.

4th Seaforth Highlanders, H Coy.—Continued

1617 Pte. J. A. Macleod, joiner, Rose Cottage, Strathpeffer.
1556 Pte. J. Stewart, coachman, Rustic Cottage, Maryburgh.
444 Sergt. J. Mackenzie, joiner, Sunnyholm, Maryburgh.
1682 Drummer Mackenzie, electrician, Stanley Villa, Strathpeffer.
1251 Pte. W. Corbet, engineer, Ian Villa, Achterneed.
1542 Lance-Corpl. J. Forbes, carpenter, Achvarasdale, Thurso.
1950 Pte. A. Nisbet, vanman, 166 Wallace Street. Glasgow.
1783 Pte. R. Urquhart, gamekeeper, Craigton, Muir of Ord.
1802 Pte. F. Mackenzie, crofter, Dalnacroick, Strathconon.
1462 Pte. D. Smith, coachman, Nigg Station.
1559 Pte. K. Macrae, labourer, Loch Ussie, Conon-Bridge.
1667 Pte. C. Urquhart, rabbit trapper, West Lodge, Brahan.
903 Lance-Corpl. Macdonald, gardener, Dalbreck Farm, Strathconon.
1511 Pte. D. Maclean, farm servant, Bridge Park, Fairburn.
1606 Pte. J. Shaw, blacksmith, Megestone, Kiltarlity.
1171 Pte. J. Macleay, ghillie, Bridge Park, Fairburn.

URQUHART'S *Tobacco, Hairdressing, and Billiard Saloons.*

Nearest the Station, DINGWALL.

HAIR-CUTTING IN THE BEST STYLE.

EASY SHAVING A SPECIALITY.

Antiseptics used for all Hair-Cutting and Shaving Tools.

NOTE TO THE NOMINAL ROLL.

It has to be noted that the above Roll was hastily compiled a short time before the Battalion left for the front, and that while some of the officers and men did not go out with the Battalion on active service, a draft of about 40 men left Dingwall under Lieutenant John Macmillan, B Coy. (died of wounds received at Neuve Chapelle March 11th), and joined the Battalion at Bedford. Unfortunately, it has not so far been possible to obtain the names of these men, although some of them appear in the casualty lists which follow. The Roll is reasonably complete—not till the war is long over will it be possible to make up for publication a complete list of all the officers and men who left for the front, nor indicate the changes in rank which have occurred or transferences from one company to another.

ERRATA IN NOMINAL ROLL.

1906 Pte. A. Maclennan, A Co., should be Pte. A. Maclellan.
2082 Pte. G. C. Benson, B Co., for Bromby read Bromley.
1833 Pte. J. Mackay, B Co., Hazel Bank—transferred to Army Service Corps—Corporal.
2221 Pte. M. Swanson, G Co., for "Plaiston" read "Plaistow, E."
1856 Pte. William Macdonald, B Co., Ivy Cottage, Heights of Brae, Dingwall (should be included in B Co. at the front).
1436 Pte. F. Munro, bookseller, 55 High St., Dingwall (should be included in B Co. at the front).
939 Pte. James Macdonald, H Co., Bridgend, Strathconan, should be Sergeant.

DIED.

1717 Private Robert Murray, Culcraggie, C Coy.
1520 Lance-Corporal Colin F. Macrae, U.F. Manse, Edderton.

DRAFT FOR 1/4th SEAFORTHS.

The first draft to the 1/4th Seaforths, Ross-shire Territorials, at the front, left Bedford in February to join the main body at the front.

The men were in the happiest frame of mind, in the best of health, and were altogether a splendid body.

The following are the names of the officers and men composing the draft:—

OFFICERS.

Captain R. de C. Findlay, Strathrory, Alness
Captain Finlay Mackinnon, Gairloch.
2nd Lieut. H. A. Summers, Lenzie.
2nd Lieut. J. Watt, Glasgow.

N.C.O.'s AND MEN.

235 Signaller-Sergt. P. W. Ross (acting Colour-Sergt.), Ivy Cottage, Dulnain Bridge, Grantown-on-Spey (late of Dingwall).
491 Sergt. J. Ross, 16 Chapel Street, Tain.
2423 Sergt. G. Dennis, 11 Rutland Gardens, London.
2304 Sergt. G. Mackintosh, 21 Dock Street, Avoch, late gardener, Tulloch Castle, Dingwall.
1997 Corpl. J. Barron, 7 King St., Inverness
2837 Corpl. T. Crossley, 17 North Porter St., Beswick, Manchester (late Manchester Rifles).
2362 Corpl. J. Macgraw, 1 Gower St., Tain.
1410 Corpl. M. Chisholm, Fairburn Mains, Muir of Ord.
2440 Corpl. H. Hale, 2 Mill Street, Dingwall.
2778 Corporal H. J. Playford, 22 Fairburn Street, Manchester.
2436 Corpl. A. Campbell, 516 St George's Road, Glasgow.
2474 Lance-Corpl. F. French, Sevenoaks, Kent.
2423 Lance-Corpl. A. Hearn, New Barnet, Herts.
1661 Lance-Corpl. W. Macrae, Badachro, Gairloch.
2514 Lance-Corpl. E. Sutherland, 11 Hill St., Dingwall.
2487 Lance-Corpl. Edward Watt, Rosemont, Dingwall.

1798 Lance-Corpl. W. Ross, Market Street, Ullapool.
2434 Lance-Corpl. W. Shaw, 90 Fredrick St., Glasgow.
1681 Lance-Corpl. A. Ross, Lower Balaldie, Fearn.
2476 Lance-Corpl. C. F. Smith, The Pilk, Fortrose.
2555 Lance-Corpl. C. F. Watler, Park Farm, Penge, London.
1996 Pte. R. Mackenzie, Ivy Cottage, Saltburn.
2497 Pte. A. Bolton, 35 Shortlands Garden, Bromley.
2390 Pte. J. W. Chapman, 1 Eldon Terrace, Parkhill Road, Glasgow.
2492 Pte. D. Jarvis, Terrington Street, King's Lynn, Bedford.
2023 Pte. S. Macdonald, Temple Hill House, Westheath, Hampstead, London.
2447 Pte. G. B. Watt, 331 King St., Aberdeen.
2488 Pte. George Ellis, Conon Mains, Dingwall.
1939 Pte. N. Macintosh, Invergordon.
2472 Pte. A. Croxford, Linslade, Bucks.
2442 Pte. W. Harvey, 111 Weir St., Glasgow
2400 Pte. T. Kimmet, 49 Kelvinside Avenue, Glasgow.
2329 Pte. J. Farrel, 30 Urquhart Road, Aberdeen.
1864 Pte. D. Ross, Balconie Street, Evanton.
2498 Pte. G. T. Stewart, 14 Carton Street, Edinburgh.
1558 Pte. J. Chisholm, Little Ferry, Golspie.
1804 Pte. R. Marshall, Ballachraggan, Kildary.
1788 Pte. J. Adamson, Baniskirk, Halkirk.
2478 Pte. H. Urquhart, Lower Pitcairn, Tain
1886 Pte. John Munro, Market Stance, Alness
1996 Pte. D. Munro, West End, Alness.
2466 Pte. A. Mackenzie, Ivy Cottage, Saltburn.
2461 Pte. C. Campbell, Market St., Ullapool.
2404 Pte. J. Macdonald, Craig Cottage, Alness
1367 Pte. T. Williamson, 5 Moss Road, Tain.
1675 Pte. G. Mitchell, Main St., Portmahomack.
2435 Pte. G. Macpherson, 33 Garden Street, Glasgow.
2348 Pte. J. Smith, Berlie, Abriachan, Inverness.

1988 Pte. W. Munro, 7 Manse Place, Inverness.
2401 Pte. J. Clarke, 7 Howie St., Paisley.
2432 Pte. T. Mackay, 4 Muriel St., Glasgow.
2403 Lance-Corpl. A. Gibson, Ayr.

CASUALTY LISTS OF 1/4th SEAFORTHS.

After the Battalion reached France they were put in quarantine for a week or two, consequent on a few cases of scarlet fever which, with measles, became epidemic at Bedford just before—or immediately after—the Battalion left. Meantime war training under the sound of the guns proceeded with, and the Battalion was moved slowly nearer to the firing line, ultimately taking its turn with the regular regiments, first in reserve trenches and subsequently in advanced trenches.

Casualties date from 24th January, 1915, and the official lists, as received from Capt. Sir John Fowler, are given in the order of their dates:—

24/1/1915.

Died of Wounds—

1541 Pte. W. Ross, H Company.

Wounded—

1322 J. Robertson, G Company.
2213 G. Strickland, F Company.
1604 A. Munro, E Company.
1935 J. Sutherland, B Company.
1922 J. Miller, G Coy. (since rejoined).

7/2/1915.

Killed in Action—

2340 Pte. P. Hamilton, D Coy.

Wounded—

1619 Pte. John Mackenzie, D Coy.
1763 Corpl. D. Sutherland, C Coy.
1528 Sergt. C. Ross, E Coy.
1104 Pte. D. Smith, E Coy.
1073 Pte. M. Mackenzie, D Coy.
2114 Pte. W. Renwick, D Coy. (since rejoined).

Died of Disease—

581 Sergt. S. Mackenzie, A Coy.

15/2/1915.

Died of Wounds—

765 Lance-Corpl. Campbell, E Coy.

9/3/15.

Wounded—

1705 Pte. J. Munro, G Coy.
1280 Pte. A. Fridge, A Co. (since rejoined).
2122 Private R. Latta, D Coy.
815 Corpl. A. Cameron, A Coy. (since rejoined).

NEUVE CHAPELLE CASUALTY LIST

The battle of Neuve Chapelle has been briefly dealt with in the Introductory Notes. Here the 1/4th Seaforths received their real baptism of fire.

The casuality list of the Battalion was prepared by Captain Sir John Fowler, adjutant, on the 15th March, 1915, and knowing the uncertainty and anxiety at home, and the fact that officers and men were writing home more or less unofficially giving names of killed and wounded, it was decided to take the earliest possible opportunity to make known the

facts, and thus within a week after the Battalion was heavily engaged the semi-official list made its appearance in the Press of the Territorial District.

The list which follows is based on Sir John Fowler's report. The only variation is that the heading "Died of Wounds" has been added to from the list of "wounded," so as to bring it down to the date of this being printed (April 20, 1915), while one missing man subsequently traced to Boulogne appears here as wounded:—

KILLED IN ACTION—

Captain R. de C. Findlay.
1739 Sergt. D. Sutherland, B Co.
240 Sergt. J. Allan, C Co.
2000 Pte. H. Hunter, A Co.
1296 Pte. W. Graham, A Co.
1551 Dr. J. G. Sutherland, A Co.
1853 Pte. F. Biermann, B Co.
2053 Pte. W. F. D. Sewell, B Co.
2061 Pte. E. L. Davies, B Co.
1618 Pte. J. F. Macdonald, C Co.
2095 Pte. S. Appleton, C Co.
1494 Pte. J. Speed, C Co.
1597 Pte. M. Macdonald, D Co.
1581 Pte. J. Kemp, D Co.
1211 Pte. H. Maclennan, D Co.
1587 Pte. W. Ross, D Co.
597 Pte. H. Ross, D Co.
2137 Pte. H. Forth, D Co.
2129 Pte. P. Friend, D Co.
2127 Pte. J. R. Player, D Co.
1790 Pte. S. Urquhart, D Co.
1179 Dr. D. Mackenzie, D Co.
693 L.-Sergt. K. A. Mackenzie, E Co.
2461 Pte. C. Campbell, E Co.
1640 Pte. D. Jack, F Co.
1596 L.-Corpl. G. Miller, F Co.
1508 Pte. H. Mackenzie, F Co.
2211 Pte. A. J. Wolfe, F Co.

1463 Corpl. A. S. Strachan, H Co.
2271 Pte. C. Fuller, H Co.
2270 Pte. W. Humberstone, H Co.
1207 Pte. J .M. Maclennan, H Co.
2265 Pte. W. Smith, H Co.

DIED OF WOUNDS—

Major W. J. Robertson.
Captain J. H. Budge.
Lieutenant J. Macmillan.
159 Coy. Q.M.-Sgt. D. M. Fraser, B Co.
1832 Sergt. A. Macgillivray, B Co.
1955 Sgt.-Shoemaker K. Mackay, B Co.
1974 L.-Corpl. W. Macdonald, B Co.
2487 L.-Corpl. E. Watt, B Co.
1803 Pte. D. Mackenzie, B Co.
1972 Pte. J. Gray, B Co.
607 L.-Sergt. A. Mackenzie, A Co.
1573 Pte. A. Ross, A Co.
1225 Pte. A. Macintosh, C Co.
1226 Pte. W. Ross, C Co.
1525 Pte. A. Macdonald, C Co.
2304 Pte. G. Macintosh, C Co.
1244 Sergt. F. Maciver, D Co.
1973 Pte. J. Macarthur, E Co.
1012 Sergt. D. A. Maclean, G Co.
1444 L.-Corpl. J. Mackenzie, H Coy.
2430 Pte. G. Dennis, H Co.
1500 Pte. D. Mackenzie, H Co.

WOUNDED—

Lieut.-Colonel D. M. Macfarlane.
Major Cuthbert (since rejoined).
Captain R. Truslove.
Lieutenant A. B. Brook.
1817 Coy. Sergt.-Major J. Bell, A Coy.
617 Sergt. F. Finlayson, A Co.
2281 L.-Corpl. G. W. Macrae, A Co.
1197 L.-Corpl. A. Macrae, A Co.
995 Pte. G. J. M. Ross, A Co.

1505 Pte. J. Martin, A Co
1765 Sergt. A. T. Anderson, B Co.
1836 Corpl. C. B. Robertson, B Co.
1834 L.-Corpl. C. Cameron, B Co.
1835 L.-Corpl. A. J. Davidson, B Co.
1915 Pte. K. J. Strachan, B Co.
1642 Pte. W. Henderson, B Co.
1547 Pte. J. Mackenzie, B Co.
1655 Pte. G. Finlayson, B Co.
1426 Pte. G. M. Grant, B Co.
1818 Pte. W. Dempster, B Co.
1200 Pte. J. Fraser, B Co.
1805 Pte. S. P. Grant, B Co.
2307 Pte. J. Galbraith, B Co.
1824 Pte. H. Cheeper, B Co.
1199 Pte. A. Brown, B Co.
2488 Pte. G. Ellis, B Co.
2063 Pte. W. B. Reid, B Co.
2083 Pte. A. A. Campbell, B Co.
2028 Pte. J. E. Crombie, B Co.
2023 Pte. S. Macdonald, B Co.
168 Pte. M. Maciver, B Co.
2078 L.-Corpl. E. Murphy, C Co.
1764 Pte. W. Owens, C Co.
1567 Pte. H. J. Mackenzie, C Co.
2105 Pte. D. Buxton, C Co.
2100 Pte. A. M. J. Miller, C Co.
1936 Pte. A. Ross, C Co.
2085 Pte. A. Simpson, C Co.
1928 Pte. W. Reid, C Co.
1926 Pte. A. Mackay, C Co.
1775 Pte. I. Mackay, C Co.
2498 Pte. J. Stewart, C Co.
1939 Pte. N. Macintosh, C Co.
1210 Sergt. H. Macintyre, D Co.
1947 L.-Corpl. A. Ross, D Co.
2293 Pte. T. Porteous, D Co.
2120 Pte. M. Macphail, D Co.
2116 Pte. K. H. Clayton, D Co.
627 Pte. J. Cameron, D Co.
2436 Pte. A. Campbell, D Co.
1960 Pte. H. Maclellan, D Co.

13 Pte. A. Maciver, D Co.
2399 Pte. A. Thomson, D Co.
1772 Pte. F. Macdonald, D Co.
2128 Pte. W. A. Garnsey, D Co.
1554 Pte. A. Maclennan, D Co.
1323 L.-Corpl. H. Bain, D Co.
969 Pte. F. Macdonald, D Co.
1258 Pte. K. Mackenzie, D Co.
1325 Pte. D. Mackenzie, D Co.
1723 Pte. R. Mackenzie, D Co.
1724 Pte. S. Macpherson, D Co.
2403 Pte. A. Gibson, D Co.
2401 Pte. J. Clark, D Co.
687 Sergt. J. Aird, E Co.
58 Corpl. M. Macleod, E Co.
694 L.-Corpl. W. Macdonald, E Co.
1111 Pte. A. Macneil, E Co.
1372 Pte. M. Mackenzie, E Co.
2336 Pte. J. C. Maciver, E Co.
1357 Pte. H. Macdougall, E Co.
2155 Pte. G. N. Macgregor, E Co.
2165 Pte. C. W. C. Saddler, E Co.
696 Pte. R. Mackenzie, E Co.
1997 Pte. J. Barron, E Co.
60 Pte. N. Macleod, E Co.
47 Piper K. J. Mackenzie, E Co.
2337 Pte. J. Grant, E Co.
2306 Pte. J. Bain, F Co.
2355 Pte. W. Boneham, F Co.
2203 Pte. G. Brown, F Co.
1509 Pte. F. Brown, F Co.
2177 Pte. E. A. Bignell, F Co.
1051 Dr. D. T. Campbell, F Co.
1298 L.-Corpl. J. Campbell, F Co.
2286 Pte. R. Harrison, F Co.
2190 Pte. C. Leithead, F Co.
1995 Pte. D. Munro, F Co.
1697 Pte. A. Ross, F Co.
2192 Pte. H. J. Shaw, F Co.
2313 Pte. T. Watt, F Co.
2185 Pte. E. F. Schivier, F Co.
1864 Pte. D. Ross, F Co.

1342 Corpl. A. Jack, G Co.
1911 L.-Corpl. N. West, G Co.
2236 Pte. H. Tytler, G Coy.
2224 Pte. P. H. Ballantyne, G Co.
1688 Dr. A. Burn, G Co.
1316 Pte. C. Birse, G Coy.
2232 Pte. G. Grozier, G Co.
1954 Corpl. A. Williams, G Co.
1831 Pte. W. H. Fraser, H Co.
904 Piper J. Macdonald, H Co.
1622 Pte. R. J. Mackay, H Co.
1802 Pte. F. Mackenzie, H Co.
1617 Pte. J. A. Macleod, H Co.
2387 Pte. A. Jaffrey, H Co.
1252 Pte. W. Macleod, H Co.
1171 L.-Corpl. J. Maclean, H Co.
1830 Pte. V. M. Cameron, H Co.

MISSING—

967 L.-Corpl. A. Mackenzie, D Co.
2474 Pte. F. A. French, B Co.

List of Casualties for period from 13th March to 3rd April, 1915.

Killed in Action—

1328 Pte. Munro Mackay, A Coy. (30/3/15).
2326 Pte. G. Macnab, G Coy. (31/3/15).

Wounded—

2232 [2222?] Pte. T. Milton, G Coy., accidental (29/3/15).
2409 Pte. E. Macguire, G Coy., accidental (29/3/15).
1816 Pte. A. T. Alcorn, B Coy. (30/3/15).
2244 Pte. H. D. Ramsay, G Coy., accidental (since rejoined).
1092 Sergt. J. Macdonald, G Coy., accidental (since rejoined).
1194 Pte. A. Macintosh, H Coy., accidental.
1609 Pte. W. Fowler, H Coy., accidental.
1574 Pte. D. Ross, C Coy. (31/3/15).
2544 Pte. A. Dean, F Coy. (31/3/15).
1701 Pte. J. Fraser, G Coy. (31/3/15).
1290 Pte. H. Macdonald, G Coy. (31/3/15).

SUMMARY OF NEUVE CHAPELLE CASUALTIES.

Killed	33
Died of Wounds	22
Wounded	110
Missing	2
Total	167

Total Casualties to April 3rd, 1915.

Killed	36
Died of Wounds	24
Died of Disease	3
Wounded	136
Missing	2
Total	201

Later casualties will be found after the review of the 1/4th Seaforths doing, printed at the beginning of the book.

SECOND DRAFT TO 1/4th SEAFORTHS.

Shortly before the battle of Neuve Chapelle a second draft left for France, under Captain Hogg, who had meantime returned home on sick leave. The draft, which joined the Battalion after the battle, was as follows:—

A Company.

2462 Sergt. A. Matheson, Elder Cottage, Bog of Resolis.
2334 Sergt. G. Patience, 30 High Street, Avoch.
2483 Corpl. A. Walker, 9 Bow Churchyard, London.
2015 Corpl. G. G. Wray, 96 Park Avenue, New Barking, Essex.
3213 Lance-Corpl. J. Munro, 1 Edminstow Drive, Ibrox, Glasgow.
2075 Pte. A. C. Upson, 35 High Street, Maidenhead.
3232 Pte. J. Macintyre, 31 Auchentoshen Terrace, Springburn, Glasgow.
3185 Pte. F. Grant, 286 Kennedy Street, Glasgow.
3066 Pte. J. Wilson, 36 Kirkpatrick Street, Bridgton, Glasgow.
2457 Pte. A. Macdonald, Albert Cottage, High Street, Alness.

3236 Pte. W. Carter, 63 Brown Street, Glasgow.
2467 Pte. P. Fraser, Easter Moy, Muir of Ord.
3216 Pte. R. McClounan, 19 Stevenson, Caltow,. Glasgow.
3160 Pte. W. Brown, 10 Griveland Terrace, Kelty.
3067 Pte. J. Martin, 14 Grantly Gardens, Shawlands, Glasgow.
3186 Pte. E. Butler, 2 Hill Street, Anderston, Glasgow.
2427 Pte. C. McArthur, 80 Scott Street, Garnethill, Glasgow.
3211 Pte. A. Graham, 53 Sterling Street, Cowcaddens, Glasgow.
3244 Pte. R. Smith, 53 Crail Street, Parkhead, Glasgow.
2505 Pte. L. King, 16 Martland Road, Saltley, Birmingham.
3300 Pte. D. Addison, Dering House, Robertson C.P., South Africa.
2311 Pte. J. Macaskill, 24 Fairfield Lane, Inverness.
2493 Pte. J. Jarvis, Terrington Street, Clement, King's Lynn.
3217 Pte. J. Rooney, 43 Maitland Street, Cowcaddens, Glasgow.
2415 Pte. W. Murray, 18 Market St., Perth.
2406 Pte. W. Reid, 3 Anderson Street, South Side, Glasgow.
2456 Pte. L. Dunbar, Park Avenue, King's Lynn, Norfolk.
1970 Pte. J. Fraser, Cameron's Lane, Alness.
2475 Pte. D. Fraser, Knock-na-Fannich, Conon-Bridge.
1538 Pte. H. R. Mackenzie, 1 Coronation Cottage, Warden Street, Glasgow.
2531 Pte. G. Wheeler, 24 Stanley Road, Oxford.
1590 Pte. J. Daly, Ardblar, Kiltarlity, Beauly
3242 Pte. E. Steele, 89 Crail Street, Parkhead, Glasgow.
2109 Pte. C. E. Bain, 23 Marchland Road, Eltham, S.E.
3317 Pte. E. D. Bateman, Box 18, Thoburn P.O., Vancouver Island, Canada.
3318 Pte. H. G. Aves, 91 Dyne Road, Brondesbury, London, N.W.
1674 Pte. A. Maclean, Riverside, Contin, Strathpeffer.
3316 Pte. S. R. Wood, The Nunnery, Penshurst, near Tonbridge, Kent.

3315 Pte. J. Brunton, Serogg House Farm, Walker, Newcastle-on-Tyne.
3314 Pte. H. A. R. Avila, 47 Thornlaw Road, West Norwood, London, S.E.

B Company.

2737 Sergt. A. Heywood, 12 Orchid Street, Harphurhey.
2736 Pte. W. Leishman, 35 Walton Street, Miles Platting, Manchester.
2628 Pte. W. L. Greenhough, 22 Ella Street, Harpurhey, Manchester.
2651 Pte. L. Tattersall, Tideswell, near Buxton, Derbyshire.
2528 Pte. A. W. Turvey, 74 Iddesleigh Road, Bedford.
2898 Pte. A. Davies, 52 Westbourne Grove, Harpurhey, Manchester.
2762 Pte. J. Parkinson, 5 Pearson Street, Newton Heath, Manchester.
2569 Pte. G. C. Foster, Beechwood, Irvine Road, Kilmarnock.
2718 Pte. H. Yates, 25 Beverley Street, Blackley, Manchester.
2786 Pte. L. Webster, 20 Hall Road, Crumpsall, Manchester.
2918 Pte. J. H. Appleby, 51 Forbes Street, West Gorton.
2738 Pte. W. McCormick, 23 Beasley Street, Gorton, Manchester.
2774 Pte. J. Mitchell, 169 Barton Road, Stretford, Manchester.
2544 Pte. A. F. Dean, 1 Melrose Villa, The Lynch, Uxbridge.
3020 Pte. B. Minchington, 12 Cross Street, off Lloyd Street, Hulme, Manchester.
2460 Pte. D. Macleod, Pultney Street, Ullapool.
2715 Pte. W. Wilkinson, 91 Church Street, Newton Heath, Manchester.
2698 Pte. C. Hughes, 62 West Craven Street, Salford.
2724 Pte. J. Smith, 35 Clayton Lane, Manchester.
2668 Pte. A. Oliver, 175 Harrowby Street, Miles Platting, Manchester.
2667 Pte. J. Macgregor, 128 Pearson Street, Miles Platting, Manchester.
3005 Pte. W. C. L. Matthews, 84 Tavistock Crescent, Bayswater, London,. W
2609 Pte. J. L. Shandley, 50 Neden Street, Openshaw, Manchester.

2658 Pte. C. Williamson, 17 Winifred Street, Disbury, near Manchesttr.
2723 Pte. J. Duckenfield, 57 Hawkenshead Road, Cheetham, Manchester.
2629 Pte. W. Taylor, 15 Scholfield Street, Clayton, Manchester.
2595 Pte. J. Smith, 15 Taylor Street, Gorton, Manchester.
2768 Pte. A. J. Shelmerdine, 5 Alexandra Avenue, Moss Side, Manchester.
2631 Pte. J. L. Bottomley, Lisarda, Torre Hill Road, Torquay.
2963 Lance-Corpl. W. Thomson, Alma Cottage, St. Boswell, Roxburghshire.
2740 Pte. C. Starr, 33 Vere Street, Salford.
2727 Pte. J. Holland, 45 Butterworth Street, Bradford, Manchester.
2720 Pte. E. Powell, 25 Virgil Street, Old Trafford, Manchester.
2732 Pte. A. Holmes, 84 Percival Street, C.O.M., Manchester.
2722 Pte. F. Myles, 1 Ruthin St., Pendleton.
3104 Pte. J. R. Brains, 134 New England, Peterbrou.
2742 Pte. E. Mitchell, 3 Wrigley Head, Failsworth.
2618 Pte. F. Hanson, 5 Wesley Street, Hyde Road, Ardwick.
2714 Pte. P. Hastie, 31 Derbyshire Lane, Stretford, Manchester.
2622 Pte. T. Fletcher, 23 Marple Street, Openshaw, Manchester.
2641 Pte. H. Wakerall, 20 Mellor Street, Prestwich.
2655 Pte. C. H. Diggle, 41 Chester Street, Hulme, Manchester.
2649 Pte. H. Judd, 8 Eliza Street, Hulme, Manchester.
2659 Pte. R. W. Watkinson, 392 Eccles New Road, Weaste, Manchester.
2661 Pte. W. T. Armour, 10 Gainsborough Street, Hr. Broughton, Manchester.
2594 Pte. J. G. Laws, 41 Portland Road, Gorsehill, Stretford.
2532 Pte. V. Bailey. Schoolhouse, Norwenstow, Bude, Cornwall.
2568 Pte. C. Vine, 6 Bronte Villas, Gravesend, Kent.
2777 Pte. Rowbottom, 2 Gorse Street, Stretford, Manchester.
2773 Pte. H. Prince, 9 Lonsdale Street, Stretford, Manchester.

2598 Pte. N. Walsh, 19 Dyson Street, Queen's Road, Miles Platting, Manchester.

2664 Pte. M. Ellis, 207 Tipping Street, Ardwick.

2533 Pte. S. Lane, Terrington, St Clements, King's Lynn.

2530 Lance-Corpl. G. Downes, 77 Alcester Street, Birmingham.

2765 Pte. E. Wheelan, 10 Johnson Street, Cheetham, Manchester.

2607 Pte. F. Murphy, 80 Droylsden Road, Newton Heath, Manchester.

2597 Pte. E. Green, 18 Lilley Street, Queen's Road, Manchester.

2608 Pte. G. Moffat, 113 Baslow Street, Ardwick, Manchester.

3003 Pte. J. Smith, 3 Chaltham St., Bolton.

2928 Pte. F. Bell, 13 Midway Street, Longsight, Manchester.

2668 Lance-Corpl. M. Page, 52 Springfield Road, Linslade, Bucks.

2653 Pte. E. Barker, 47 Clayton Street, Hulme, Manchester.

3013 Pte. W. Beattie, 90 Queen St., Glasgow.

2654 Pte. W. Beswick, 41 Fenwick Street, Manchester.

2785 Pte. H. France, 5 Ritchie Street, Ardwick, Manchester.

2741 Pte. H. Dixon, 26 Hannah Street, Collyhurst, Manchester.

2726 Lance-Corpl. G. Black, 28 Park Road, Stretford.

2567 Lance-Corpl. D. Gibson, Rosebank, Porrock Road, Gravesend.

2962 Lance-Corpl. R. J. Perris, 26 Upton Avenue, Forest Gate, London.

2543 Corpl. H. E. Salisbury, 407 Albany Rd., Camberwell, London, S.E.

2563 Pte. A. Dickenson, 21 Hopper Street, Shewsbury.

2600 Pte. G. Martin, 26 Thorn Street, off Mill Street, Bradford, Manchester.

2602 Pte. A. Scholfield.

C Company.

2810 Corpl. J. B. Forster, 13 Marcar Street, off Butler Street, Manchester.

Second Draft.

2851 Corpl. E. Bartlett, 50 Davyhulme Rd., Urmston, Manchester.
2852 Pte. G. Barnett, 22 Myles St., Salford.
2805 Pte. J. Macauley, 15 Whitby Road, Fallowfield, Manchester.
2817 Pte. L. Jones, 16 Deansgate Lane, Timperley, Cheshire.
3060 Pte. Shephard, Ballykelly, Co. Kildare, Monastrevan.
3191 Pte. T. Murray, 35 Darnley Road, Barrhead, Glasgow.

WRITING PADS.

WITH 100 SINGLE SHEETS, PLAIN or RULED BANK PAPER,
4½d, 6d, and 1s each.

BOX, WITH PAD AND ENVELOPES TO MATCH, **6½d.**

Special Pads, Pocket Size for Soldiers, 6d and 1s each.

GEORGE SOUTER, DINGWALL.

Before fixing up their Insurance elsewhere, readers should apply for quotations to

ALEX. S. ROSS, MUIRBANK, DINGWALL,

Agent for the Legal and General, Norwich Union, Scottish Union and National, Liverpool and London and Globe, Sceptre, and Scottish Metropolitan Insurance Companies.

The Very Best Novels only are reprinted in Cloth Pocket Edition at 7d, and you can safely subscribe to any Volume published by Nelson's every fortnight. Post Free, 9d., or G. S. will post 12 Assorted Volumes from Stock free for 7s.

GEORGE SOUTER, DINGWALL.

2/4th SEAFORTH HIGHLANDERS

Before the 1/4th Seaforths left for the front in November the work of raising the 2/4th Seaforths had well begun. The 1/4ths were carefully picked, and those left behind at Bedford included officers and men on the Home Defence list together with those on the sick list, as well as those whose training had yet to be completed. Meantime, however, a large number of men had joined at Headquarters at Dingwall, and these proceeded to Bedford to complete training, so as to be ready to supply Drafts for the front as required. Subsequently the 2/4ths were strongly recruited both from English towns and here in the North, and from the New Year until well into spring the local recruiting was good, so that between recruits and men who had been invalided or wounded there was at Headquarters at the beginning of April the whole of D Coy. in the lists which follow. It should be noted that in the following lists there appear the names of men who joined the draft, and also it is probable some names will be found duplicated, a circumstance due to the constant changing of men from one company to another while these lists were in preparation.

All Home Defence men have been picked out of the Battalion, and, as a separate unit, will be utilized for various military duties at home.

NOMINAL ROLL.

Officers.

Lieut.-Colonel D. Matheson, Commanding, Lews Castle, Isle of Lewis.
Major George Mackenzie, Abbeyville, Inverness.
Major Munro.
Captain W. Wilkie, Adjutant, Post-Office Buildings, Strathpeffer.
Captain J. G. Russell, Assistant Adjutant, Caberfeidh Terrace, Dingwall.
Captain G. M. Cameron, Avoch, Ross-shire.
Captain D. Ferguson, Ardersier, Inverness-shire.
Captain A. M. Macintyre, Brae, near Dingwall.
Captain A. R. Munro, Newton of Novar, Evanton.
Lieut. and Quartermaster J. C. Boyd, London.
Lieut. C. D. Blunt, Badentarbat, Achiltibuie, by Ullapool.
Lieut. J. P. Davidson, Burgh Down, Epsom, Surrey.
Lieut. H. P. T. Gray, London.
Lieut. S. J. Hope, Kinnahaird, Strathpeffer.
Lieut. A. J. S. Munro-Spencer, Teaninich, Alness.
Lieut. W. Stewart, Poyntzfield, Invergordon.

Lieut. A. Campbell, Machine Gun Officer, 31 Laurelwood Avenue, Aberdeen.
Second-Lieut. A. J. Cartwright, 27 Balcaskie Road, Eltham, Kent.
Second-Lieut. F. C. Chandler, Medical Officer, Edinburgh University Union, Edinburgh.
Second-Lieut. F. P. Ferguson, 15a Radbourne Road, Clapham Park, S.W.
Second-Lieut. E. W. R. Finch, "Northview," 22 Bromley Road, Beckenham.
Second-Lieut. A. M. C. Finch, "Northview," 22 Bromley Road, Beckenham.
Second-Lieut. D. H. Haugh, 5 Hersland Terrace, Glasgow, W.
Second-Lieut. J. W. Henderson, Culcairn, Invergordon.
Second-Lieut. W. F. Hollingworth, 106 Cyprus Street, Stretford, Manchester.
Second-Lieut. P. C. Knight, Cathedral Square, Fortrose.
Second-Lieut. M. Macaulay, 14 Opinan, Gairloch, Ross-shire.
Second-Lieut. R. R. M. Macdonald, Knockbreck House, Tain.
Second-Lieut. K. Macleod, Academy, Fortrose, Ross-shire.
Second-Lieut. G. E. Mackenzie, Abbeville, Inverness.
Second-Lieut. E. Masters, 20 de Parys Avenue, Bedford.
Second-Lieut. I. M. Pender, "Onich," Bookham, Surrey.
Second-Lieut. A. S. Thomson, 13 Barr Street, Bridgeton, off London Road, Glasgow.
Second-Lieut. T. H. Treslove, 35 Bickley Street, Moss Side, Manchester.
Second-Lieut. R. H. H. Will.
Second-Lieut. Ralph Wassell, Bridaig, Dingwall.
Second-Lieut. George Macpherson, The Manse, Dingwall.
Second-Lieut. A. T. Mackenzie, Evanton.
Second-Lieutenants—Ian Murray Munro, Strathpeffer; J. S. Harris, R. A. Graham Melrose, J. Morrison, A. Macrae, R. W. Hislop, C. H. Harris, C. A. Phillmore Hulls, W. Holmes, N. S. Sinclair Reid, David Boyd.

A COMPANY.

Non-Commissioned Officers and Men.

5470 Sergeant-Major N. T. Mackenzie, Drill Hall, Dingwall.
2332 Col.-Sergt. G. Maclean, Camlachie Institute, Glasgow.
2418 Colour-Sergeant J. R. Macrae, 8 Knockbreck Street, Tain.
2320 Sergeant J. M. Gordon, Lorne Place, Dingwall.
2462 Sergeant A. Matheson, Elder Cottage, Bog Resolis, Balblair, Invergordon.
2327 Sergeant J. Maciver, 13 Albert Square, Dundee.
2298 Sergt. Mackenzie.
2304 Sergeant G. Mackintosh, 21 Dock Street, Avoch.
2420 Sergt. T. G. Mackray, Langwell House, West St., Ullapool.
1454 Sergt. Ross, Muir of Conan, Muir of Ord, Ross-shire.

A Coy.—Continued

185 Pioneer-Sergt. Primrose, Alma Cottage, Dingwall.
2334 Lance-Sergeant G. Patience, 30 High Street, Avoch.
3011 Corpl. J. Aitken, 933 Great Eastern Road, Parkhead, Glasgow
2489 Corpl. A. M. Campbell, Glasgow.
2237 Corpl. W. A. Crawford, 8 Earnest Terrace, Palmes Green, N.
2424 Corporal H. F. Kingham, 35 Castelnau Mansions, Barnes, S.W.
2420 Corporal T. G. Mackay, Langwell House, West St., Ullapool.
2411 Corpl. Miller, 493 Alexandra Road, Dennistoun, Glasgow.
2408 Corporal Andrew Ross, Rockfield, Portmahomack.
1726 Lance-Corporal A. J. Anderson, Craigwood, Fortrose.
2489 Lance-Corporal A. M. Campbell, 115 Roslea Drive, Dennistoun, Glasgow.
2421 Lance-Corpl. J. Crombie, 1 Sharp Street, Govan, Glasgow.
2499 Lance-Corporal W. Finlayson, Kishorn, Lochcarron.
2403 Lance-Corporal A. Gibson, 83 Mill Street, Ayr.
2034 Lance-Corpl. T. E. Macgregor, 10 Thorngrove Road, Upton Park, E.
1595 Lance-Corporal G. Maclennan, Shandwick Farm, Nigg.
1472 Lance-Corporal H. Macleod, Polbain House, Achiltibuie, Ullapool.
1124 Lance-Corpl. McCrae, Boath, Alness, Ross-shire.
2024 Lance-Corpl. H. Nicholls, 33 Snigbrook, Blackburn, Lancs.
2476 Lance-Corporal C. F. Smith, Fortrose.
2321 Lance-Corpl. Sutherland, 1 Factory Lane, Avoch, Ross-shire.
2537 Lance-Corpl. J. S. Taggart, East Bank, Bolton.
2487 Lance-Corporal Edward Watt, Rosemont, Dingwall.
2019 Lance-Corpl. V. M. Watt, 42 Union Street, Aberdeen.
2302 Lance-Corporal J. Wilson, Swordale, Evanton.
1168 Pte. M. Aird, Argyle Street, Ullapool.
1405 Private K. Anderson, Ness Farm, Fortrose.
2200 Pte. Lionel Bailey, 1 The Drive, Ilford, Essex.
1293 Pte. G. Beattie, Brucefield Farm, Portmahomack.
2606 Private F. Bennet, 16 Winifred Street, Newton Heath, Manchester.
Pte. J. Bennett, 101 Westerhill Street, Glasgow.
2928 Private F. Bell, 13 Midway Street, Manchester.
Pte. S. E. Bentley, 16 Dalhousie Street, Garnethill, Glasgow.
Pte. James Booth, Hillhead, Glasgow.
2927 Private E. Bowhay, Holne, Manchester.
2486 Pte. J. Brodie, Katewell Mill, Evanton.
2518 Pte. A. Buchanan, 27 Upper Bayble, Stornoway.
2674 Private A. W. Burley, West Dixon St., Salford, Manchester.
3233 Pte. J. Canning, 13 Bridgeat, Partick.
2454 Pte. H. Chisholm, Mains of Tarradale, Muir of Ord.
1781 Pte. G. Christie, Meikle Ferry, Tain.
1516 Pte. W. Christie, Woodside, Edderton, Ross-shire.
2676 Private J. Coops, Albert Road, Cheadle Hlume, Stockport.
3022 Pte. H. Clarke, 37 Western Road, Olney, Bucks.
2401 Private J. Clark, 7 Howe Street, Paisley.
2421 Private J. W. Crombie, 1 Sharp Street, Govan, Glasgow.
2455 Private A. F. Deane, The Lynch, Uxbridge.
2410 Pte. J. Dewar, 75 E. Cumberland, off Canning St., Glasgow.
2259 Pte. V. G. Dixon, 72 Hartington St., Moss Side, Manchester.

PATRONISED BY ROYALTY.
MANY OF THE NOBILITY.
AND COUNTY FAMILIES.

MESSRS DEWAR & HAY,
DINGWALL.

HIGH-CLASS PHARMACISTS,
DISPENSING,
and PHOTOGRAPHIC CHEMISTS.

Our DENTISTRY DEPARTMENT is under very competent Management.

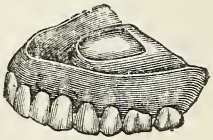

ARTIFICIAL TEETH.

NEAT. NATURAL. COMFORTABLE.

Satisfaction Guaranteed.

We are the ONLY SPECIALISTS in Ross-shire in SCIENTIFIC EYESIGHT TESTING.

BEST Lenses. BEST Frames. BEST Workmanship.

Prices Strictly Reasonable.

DEWAR & HAY,
DINGWALL.

FIRST SHOP **RIGHT** HAND SIDE ON WAY UP FROM STATION

2488 Private George Ellis, Conon Mains, Conon-Bridge.
2394 Pte. A. Finlayson.
2467 Private P. Fraser, Easter Moy, Strathpeffer.
2475 Private D. Fraser, Knocknafanary, Conon-Bridge.
1680 Private M. Fraser, Scotsburn, by Kildary.
2416 Pte. Geo. Gannon, 49 Leonard Street, Perth.
2443 Pte. H. Gableman, 161 New City Road, Glasgow.
2675 Private J. R. Gill, 170 Harcourt St., Ardwich, Manchester.
1969 Pte. D. Gordon.
2679 Private L. Gosling, 20 Nansen Street, Stretford, Manchester.
2565 Private A. Graham, 42 Park Road, West Ham, London.
1499 Pte. A. Grant, Lilybank, Grant Road, Granton-on-Spey.
1370 Pte. W. Grant, Coulhill, Alness, Ross-shire.
3184 Pte. D. Grieve, 30 Hope Street, Bellshill, Glasgow.
3199 Pte. B. Halley, 170 West Muir Street, Glasgow.
2442 Private W. Harvey, 114 Weir Street, Kingston, Glasgow.
2405 Private S. Holmes, 80 New City Road, Glasgow.
2605 Private H. Humphreys, 33 Granville Road, Crumpsall, Manchester.
3243 Pte. J. T. L. Jackson, 128 Alexandra Parade, Glasgow.
2677 Private J. Jefferies, 1 Horne's Place, Ancoats, Manchester.
2699 Pte. Jenkins, 54 Selwin Road, Upton Manor, London.
2604 Private R. Jones, 102 Walmer Street, Rusholme, Manchester.
2703 Private W. Kearns, 6 Poplar Street, Manchester.
Pte. A. Kemp, 24 Blackburn Street, Govan, Glasgow.
2505 Private L. King, Birmingham.
3306 Pte. J. Little, 32 Maitland, Cowcadden, Glasgow.
1381 Pte. A. Macangus, Meddat Farm, Kildary.
2341 Pte. J. McCabe, 255 Cumberland Street, S.S., Glasgow.
1684 Pte. D. McCalman, Pithogarty Farm, Ross-shire.
2448 Pte. J. Macaulay, 10 Dock Street, Kelvinhaugh, Glasgow.
2519 Pte. M. Macdonald, 46 Upper Bayble, Stornoway.
1785 Pte. J. Macdonald, Macgregor's Court, Dingwall.
Pte. W. McImley, 2 West Russell St., Cowcaddens, Glasgow.
Pte. D. Macintyre, 148 Salamanca Street, Parkhead, Glasgow
2517 Pte. R. Mackay, 66 North Tolsta, Stornoway.
2451 Pte. W. Mackay, 11 New Street, Tain.
2466 Private A. Mackenzie, Saltburn, Invergordon.
2453 Pte. C. A. Mackenzie, Rustic Cottage, Maryburgh.
1102 Private H. Mackenzie, Garvan House, Lochbroom.
2452 Private J. Mackenzie, 12 Main Street, Inver, Tain.
1546 Pte. J. Mackenzie, Sivant Farm, Muir of Ord.
1531 Pte. J. Mackenzie, Wester Moy, Arcan, Muir of Ord.
3241 Pte. Mackenzie, 1 Exeter Drive, Partick, Glasgow.
2395 Pte. N. MacRitchie.
1588 Pte. W. Mackenzie, Knockfarrel, Dingwall.
2252 Pte. J. A. Mackie, 48 Onslaw Gardens, Linswell Hill, London.
2347 Pte. K. Macintosh, Gateside, Munlochy.
1939 Private Neil Mackintosh, Munlochy.
2365 Private A. Maclean.
Pte. D. Maclaren, 436 S. Wellington St., S.S., Glasgow.
1266 Pte. J. Maclean, Badentarbat, Achiltibuie, Ross-shire.
988 Piper A. Macleod, Balintraid Farm, Delny, Ross-shire.

A Company—Continued.

1633 Private J. Macleod, Mackenzie's Buildings, Maryburgh.
Piper L. Macleod, Stornoway.
1313 Pte. W. Macleod, Balintraid, Invergordon.
Pte. D. McMitchael, 192 South Street, Glasgow.
2495 Pte. A. Macmillan, 3 Glen, North Tolsta, Stornoway.
2493 Piper A. Macmillan, Stornoway.
2441 Pte. N. Macpherson, Rose Cottage, Kildary, Ross-shire.
1999 Pte. K. Macrae, Burnside, Culbokie, Conon-Bridge.
2705 Private H. Mann, 9 Carnarvon St., Cheetham, Manchester.
1731 Pte. D. Martin, Milblairy, Edderton.
2600 Private G. Martin, 26 Thorn Street, Bradford, Manchester.
Pte. T. Martin, Young's Buildings, Glengarnock,
1903 Pte. D. Matheson, Ardjachie Farm, Tain.
1710 Pte. G. Mathieson, 27 Lamington Street, Tain.
2608 Private G. Moffatt, 113 Baslow Street, Ardwick, Manchester.
1166 Private J. Morrison, Newton of Novar, Evanton.
1743 Pte. J. R. Morrison.
763 Pte. J. Muir.
1944 Private G. Munro, 19 Shore Street, Inverness.
1989 Private A .Munro, 12 Camden Street, Evanton.
Pte. J. Murphy, 34 Kent Street, Glasgow.
1288 Pte. K. Murray, Culcraggie, Alness.
2519 Pte. Donald Noble, Manse Cottage, Killearnan, Redcastle.
1339 Pte. E. Pirrie, Glasterim, Enzie, Buckie, Banff.
2338 Private A. Ross, Glasgow.
2592 Private J. F. Rennie, 2 Union Street, Middleton, Manchester.
1569 Pte. E. Scott.
1919 Private W. A. Scott, Barbaraville, Delny.
2602 Private A. Schofield, 16 Edward St., Moston, Manchester.
2609 Private J. S. Shandley, 50 Nedan Street, Openshan.
1985 Private M. Simpson, Findon Cottage, Culbokie.
3006 Pte. T. Smart, Shipton, Bellinger, Tidworth, Hants.
2444 Pte. W. Smellie, Dennistoun, Glasgow.
2348 Private J. Smith, Benlie, Abriachan, Inverness.
2485 Piper A. Smith, 40 Callanish, Stornoway.
Pte. John Smith, 60 Aitchison Street, Airdrie.
1105 Pte. T. Smith, Foich, Lochbroom, Ross-shire.
1732 Private C. Stevenson, Culmaly Farm, by Golspie.
Pte. R. Storrie, 93 Port Street, Anderston, Glasgow.
2309 Pte. W. Sutherland, Inverbreakie, Invergordon.
2471 Pte. W. Swanson, 34 Lomsbourgh Street, Wick.
Pte. Geo. Tetchner, 445 Argyle Street, Glasgow.
2596 Private L. Thompstone, 22 Hall Rd., Crumpsall, Manchester.
3021 Private R. R. Truelove, 10 Dene Street, Dorking, Surrey.
2603 Private D. Travers, 109 Darncombe Street, Moss Side, Manchester.
2593 Private G. Thomson, 31 Harrietta St., Cheetham, Manchester.
2459 Pte. D. Urquhart, Quay Street, Ullapool.
2439 Pte. K. Urquhart, 17 North Tolsta, Stornoway.
1034 Pte. J. Urquhart, Gairloch.
1992 Private James Urquhart, 4 Livera Street, Evanton.
2478 Private H. Urquhart, Lower Pitkerrie, Fearn.
2698 Private N. Walsh, Queen's Road, Miles, Plutting, Manchester

3187 Pte. D. Weir, 24 Haggs Road, Pollockshaws, Glasgow.
3188 Pte. T. Whitelaw, 23 Staffa Street, Glasgow.
2312 Pte. E. Williams, 21 May Court, Inverness.
Pte. J. W. Wylie, 34 Orchard Drive, Giffnock, Glasgow.
3245 Pte. J. Youdall, 230 Garscube Road, Glasgow.

B COMPANY.

Non-Commissioned Officers and Men.

556 Sergeant-Major J. Simpson, 47 Huntly Street, Inverness.
2540 Company Q.M.S. J. H. Maclean, 63 Beech Road, Hale, Cheshire.
7991 Col.-Sergt.-Instr. Macdonald (attached), 42 Lurebost, Lochs, Stornoway.
1741 Sergt. A. Wiseley, Cairns of Memsie, Fraserburgh.
335 Sergt. W. Macintosh, 20 Clyde Street, Invergordon.
2424 Sergt. H. F. Kingham, 35 Castlenan Mansions, Barnes, London, S.W.
1330 Sergt. T. Ross, Rhamore, Edderton.
2737 Sergt. T. Heywood.
1845 Sergt. W. Munro, Top Street, Coulhill, Alness.
2504 Sergt.-Cook D. Macbeath, Mayfield, Dingwall.
1521 Lance-Sergt. C. E. Macrae, The Manse, Edderton.
2464 Corporal W. M. Cormack, 12 Wallfield Crescent, Aberdeen.
2368 Corporal J. Mackay, Barrhead, Glasgow.
1869 Corporal G. Ross, Mid Saltburn, Invergordon.
2615 Corporal G. Scott, 100 Chapel Road, Sale, Cheshire.
1796 Corporal D. Macleod, Norwich, Rogart.
1880 Corporal J. Mackenzie, Ivy Cottage, Saltburn, Invergordon.
2433 Corporal Thomson, 194 Langlands Road, Govan, Glasgow.
3234 Corporal J. Black, "Rookwood," Ditchling, Sussex.
2543 Corporal H. E. Salisbury, 407 Albany Rd, Camberwell, London, S.E.
2351 Pte. F. Mackenzie, 6 Francis Street, Stornoway.
2371 Pte. Malcolm Macleod, 10 Europie, Ness, Stornoway.
2437 Pte. T. McGowan, 90 Harmony Row, Govan, Glasgow.
2465 Pte. John Mackay, 7 Calbost, Lochs, Stornoway.
2469 Lance-Corpl. Donald Macleod, 7 Aignish, Stornoway.
2470 Pte. A. Mackay, 24 Aignish, Stornoway.
2481 Pte. R. Morrison, Bakerhill, Conon-Bridge, by Dingwall.
2494 Pte. E. Hollyfield, 13 Colville Houses, London, W.
2501 Pte. W. Thomson, Drumburn, New Abbey, Dumfries.
2503 Pte. D. Mitchell, Portmahomack, by Fearn.
2506 Pte. Evander Maciver, 43 North Tolsta, Stornoway.
2507 Pte. W. Gunn, 70 North Tolsta, Stornoway.
2508 Pte. A. Macleod, 20 North Tolsta, Stornoway.
2509 Pte. M. Murray, 49 North Tolsta, Stornoway.
2511 Pte. W. Cairney, 31 Main Street, Barrhead, by Glasgow.
2512 Pte. William Macdonald, 48 North Tolsta, Stornoway.
2528 Pte. A. W. Turvey, 74 Iddesleigh Rd., Queen's Park, Bedford.
2535 Pte. R. W. Limmer, 8 St John's, Bedford.

DINGWALL BAKERY.

ANDREW MURRAY,

HIGH-CLASS

Baker and Confectioner,

70 HIGH STREET,

DINGWALL.

—o—

Gold Medallist, Bakers' Confectioners', and Allied Trades, International Exhibition, London, also Certificate of Honour gained at Edinburgh, Copy of Diploma herewith.

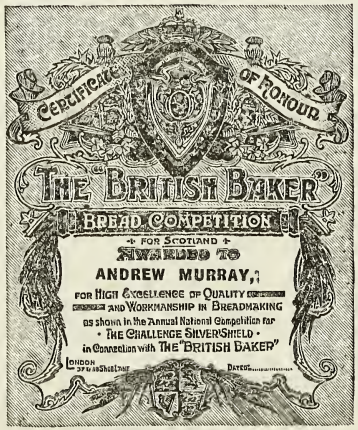

White, Brown, Vienna, Plain and Fancy Bread of the Finest Quality.

—o—

Cakes of all Descriptions.

—o—

FANCY and PLAIN PASTRIES in great variety.

—o—

Marriage, Christening, and Birthday Cakes Artistically Ornamented.

—o—

Telephone No. 4.

TRY Murray's Malt Bread, simply delicious.

Vans deliver Daily.

There is no Bread with the same delightful flavour.

Orders promptly attended to.

2536 Pte. T. H. Andrews, Chapel Lane, Weston, Underwood.
2560 Pte. C. Fisher, Norton Street, Baldock.
2564 Pte. S. Davies, 21 Queen Street, Castlefields, Shrewsbury.
2571 Pte. H. H. Dooley, 71 Foster Hill Road, Bedford.
2593 Pte. George Thomson, 31 Harrietta St., Hightown, Manchester
2596 Pte. L. Thompstone, 22 Hall Rd., Crumpsall, Manchester.
2600 Pte. George Martin, 26 Thorn Street, off Mill St., Bradford, Manchester.
2606 Pte. F. Bennett, 16 Winifred Road, Newton Heath, Manchester.
2610 Pte. J. E. Nesbit, 3 Birley Street, Beswick, Manchester.
2611 Pte. J. Whelan, 132 Grey Mare Lane, Bradford, Manchester.
2614 Pte. John Cottrill, 7 Pelham St., Openshaw, Manchester.
2616 Pte. William Hill, 17 Duke Street, Bradford, Manchester.
2617 Pte. Fred Hill, 17 Duke St., Bradford, Manchester.
2620 Pte. P. Coleman, 2 Albert St., Mount St., Salford, Manchester.
2621 Pte. George Manning, 16 Albany St., Ardwick, Manchester.
2626 Pte. W. Corner, 24 Woodfield Road, South Shore, Blackpool.
2630 Pte. Fred Seddon, Midland Hotel, Manchester.
2631 Pte. J. L. Bottomley, Torre Hill Rd., Torquay, South Devon.
2632 Pte. N. Hughes, 103 Waterloo St., Lr. Crumpsall, Manchester.
2634 Pte. W. C. Smith, 26 Clopton Street, Hulme, Manchester.
2638 Pte. C. H. Luke, 24 Norwood Rd., Stretford, Manchester.
2641 Pte. H. Wakerell, 20 Mellor Street, Prestwich, nr. Manchester.
2643 Pte. R. Jackson, 454 Manchester Road.
2644 Pte. H. Parker, Broomfield Lane, Hale, Cheshire.
2647 Pte. C. P. Calvert, 1 James St., Blackley, Manchester.
2652 Pte. Albert Green, "Cintra," Tatton Road South, Heaton Chapel.
2654 Pte. Wm. Beswick, 41 Fenwick Street, Moss Side, Manchester.
2655 Pte. C. H. Diggle, 41 Chester St., Hulme, Manchester.
2656 Pte. J. R. Simpson, "Oakdene," Dane Rd., Sale, Cheshire.
2661 Pte. W. T. Armour, 10 Gainsborough Street, Hr. Broughton, Salford, nr. Manchester.
2662 Pte. James Trow, 77 Upper Duke St., Hulme, Manchester.
2665 Pte. A. Lightfoot, 28a Croydon Street, Salford.
2671 Pte. E. Collinge, 190 Dantzic Street, Manchester.
2673 Pte. R. E. Clarke, 153 Tatton St., Salford, Manchester.
2679 Pte. L. Gosling, 20 Nansen St., Gorse Hill, Stretford.
2680 Pte. Alfred Holt, 328 Queen's Rd., Cheetham, Manchester.
2682 Pte. E. Green, 4 Warford St., Newtown, Manchester.
2684 Pte. Alf. Mitton, 44 Church Lane, Gorton, Manchester.
2688 Pte. A. Willis, 11 Casson Street, Gorton, Manchester.
2692 Pte. George Spackman, 10 North Avenue, King's Cross, London.
2693 Pte. C. Charp, Church Cottage, Maulden.
2694 Pte. A. Loughery, 69 Ashburnham Rd., Luton, Beds.
2700 Pte. E. McCutcheon, 19 Derby Road, Weaste, Manchester.
2701 Pte. F. Bradley, 9 Ralston Street, Weaste, Manchester.
2703 Pte. Kearns, 6 Poplar Street, Miles Platting, Manchester.

2706 Pte. A. Cooper, 162 Tamworth Street, Moss Side, Manchester
2709 Pte. W. Skerritt, 85 Crondall Street, Moss Side, Manchester.
2710 Pte. A. Wilton, 38 Weatherall St., Hr. Broughton, Salford.
2711 Pte. W. L. Smith, 12 Junction St., Hulme, Manchester.
2712 Pte. P. Fox, 21 Weatherall St., Hr. Broughton, Manchester.
2720 Pte. Edward Powell, 25 Virgil St., Old Trafford, Manchester.
2725 Pte. Thomas Hogan, 148 Harold St., Bradford, Manchester.
2729 Pte. Wm. Garlick, 32 Summerville Avenue, Norman Road, Moston, Manchester.
2735 Pte. William Sant, 27 Beeston St., Harpurhey, Manchester.
2741 Pte. H. Dixon, 26 Hannah Street, Collyhurst, Manchester.
2746 Pte. W. Devon, 3 Ocean Terrace, Dorset Street, Hulme, Manchester.
2747 Pte. H. Nuttall, 9 Woodfield Road, Crumpsall, Manchester.
2748 Pte. V. Langhelt, 32 Laney Buildings, Bourne Estate, Gray's Inn Road, Holborn, London, W.C.
2750 Pte. F. Hodcroft, 52 Mitford St., Stretford, Manchester.
2753 Pte. A. Arnold, 2 Brunswick St., Stretford, nr. Manchester.
2758 Pte. Philip Maher, 86 Clarendon St., C.-on-M., Manchester.
2760 Pte. E. W. Hirst, "The Vron," Barnfield, Urmston, Manchester.
2761 Pte. J. R. Hadfield, 36 Clements Street, Hr. Openshaw, nr. Manchester.
2769 Pte. A. E. Hampton, 55 Ryebrank Road, Chorlton-cum-Hardy, Manchester.
2771 Pte. Ernest Beverley, 60 Prince Street, Ardwick, Manchester.
2773 Pte. H. Prince, 9 Londsdale St., Gorse Hill, Stretford, Manchester.
2774 Pte. J. Mitchell, 169 Barton Road, Stretford, Manchester.
2775 Pte. A. Fielding, 34 Chapel Street, Ardwick, Manchester.
2779 Pte. J. Hinchy, 85 Upper Medlock St., Hulme, Manchester.
2780 Pte. A. Hudson, 25 Jackson Street, Abbey Hey, Gorton, Manchester.
2781 Pte. E. Duncan, 4 Bright Street, Gorton, Manchester.
2782 Pte. A. Sutton, 11 East Road, Gorton, Manchester.
2784 Pte. F. Carden, 54 Pinnington Rd., Gorton, Manchester.
2788 Pte. H. Broome, 557 Collyhurst Road, Rochdale Road, Manchester.
2790 Pte. Alex. Harris, 607 Rochdale Road, Queen's Park, Manchester.
2794 Pte. Alexander Simpson, 7 Juno Street, Newton Heath, Manchester.
2894 Pte. D. E. Small, 36 Darlington Street, Cheetham Hill, Manchester.
2914 Pte. J. Cunningham, 49 Lord Street, off St Petersgate, Stockport.
2915 Pte. J. Harlow, 121 Russell St., Moss Side, Manchester.
2916 Pte. C. Hollingworth, 93 Market Street, Manchester.
2920 Pte. Richard Morrid, 1 Alma Street, Chester Road, Hulme, Manchester.
2927 Pte. Edward Bowhay, 5 Mytton St., Hulme, Manchester.
2928 Pte. F. Bell, 13 Midway Street, Longsight, Manchester.
3007 Pte. Charles Davies.

3013 Pte. W. Beattie, 90 Queen Street, Glasgow.
3016 Pte. W. M. Ross, 10 Woodcroft Avenue, Broomhill, Glasgow.
3018 Private J. N. Roberts, The Laurels, Samlesbury, Preston, Lancashire.
Pte. W. W. Mitchell, 82 Kingston Road, Oxford.

C COMPANY (1).

Non-Commissioned Officers and Men.

2299 Sergeant A. U. Pollock, 12 Killermont Street, Glasgow.
2462 Sergeant H. G. Imray, 2 Segary Villas, Hadley Road, New Barnet.
2440 Corporal H. Hale, Rose Cottage, Mill Street, Dingwall.
1997 Corporal J. W. Barron, 7 King Street, Inverness.
2362 Corporal J. McCraw, 1 Gower Street, Tain.
2837 Corporal T. Crossley, 47 North Porter Street, Manchester.
2411 Lance-Corporal J. Miller, 493 Alexandra Parade, Dennistoun, Glasgow.
2851 Lance-Corporal E. Barlett, 65 North Porter St., Manchester.
2881 Lance-Corporal A. Renshaw, 21 Devonshire Street, do.
2810 Lance-Corporal J. B. Foster, 13 Macer Road, do.
2807 Lance-Corporal T. Dunlop, 3 Washway Road, Sale, Cheshire.
2795 Private P. V. Harney, 13 Alder St., Collyhurst, Manchester.
2796 Private H. Gardner, 176 Harcourt St., Ardwick, do.
2797 Private N. Arkinstall, 7 Woodville Terrace, Moston, do.
2798 Private E. H. Fisher, 14 Albert Square, Brooks Bar, do.
2799 Private F. Rowerth, 23 Gordon Road, Monton Eccles, do.
2800 Private B. Green, 46 Hillkirk Street, Beswick, do.
2801 Private C. Igo, 113 Bailey Street, Bradford, do.
2802 Private T. Knott, 17 Retford Street, do.
2803 Private J. Isherwood, 11 Doctors Lane, Birch, Nr. Heywood.
2804 Private J. Leishman, 35 Walton Street, Miles Platting, Manchester.
2805 Private J. Macaulay, 119 Chorlten Road, Brooks Bar, do.
2806 Private H. Haggart, 67 Washway Road, Sale, Cheshire.
2880 Private H. Ratcliffe, 2 Hampton Street, Walmersley Road, Manchester.
2872 Private E. Lea, Durrants Hill Road, Apsley End, Hampstead
2887 Private F. H. Tonkin, 73 Broadfields Road, Moss Side, Manchester.
2958 Private J. H. Macrae, 17 Timson Street, Failsworth, near Manchester.
2832 Private E. W. Molyneux, 19 Claremont Road, Alexandra Park, Manchester.
2926 Private L. A. Gell, 25 Harpur Street, Bedford.
2834 Private J. Rose, 21 Alfred Street, Bradford, Manchester.
2956 Private R. Cox, 84 Grey Frairs Walk, Bedford.
2870 Private Frederick Maybury, 7 Monday Street, Oldham Road, Manchester.

2901 Private G. H. Farrell, 4 Birch Cottage, Barton Road, Withington, Manchester.
2831 Private William Verity, 48 Poplar Street, Ashton Old Road, Ardwick, Manchester.
2836 Private John F. Rowerth, 28 Gordon Road, Monton, do.
2816 Private Richard Cockram, 28 Trafford Street, Hulme, do.
2883 Private Thomas Howard, 2 Benton Street, Moston, do.
2902 Private R. Unsworth, 31 East Grove, do.
2889 Private Herbert White, 86 Lowe Street, do.
2806 Private John Bain, 9 Hayden Street, Miles Platting, do.
2929 Private John Christie, 3 Pickering Street, Harpurhey, do.
2909 Private J. Watts, 10 Haughton Street, Bradford, do.
2824 Private Thos. Burke, 9 Light Street, Ancoats, do.
2913 Private G. W. Houshan, 46 Bellew Street, Ardwick, do.
2809 Private William Hawthorn, 41 Bold, Moss Side, do.
2841 Private Samuel Woodman, 12 Abbey Hey Lane, do.
2862 Private A. F. Furness, 9 Stockton Road, do.
2853 Private Albert Webb, 97 Lloyd Street, Moss Side, do.
2859 Private Arthur Green, 25 Annis Street, Moston, do.
3109 Private John Wallace, 389 Keppoch Hill Road, Glasgow.
3099 Private John Wagstaff, 13 James Morrison Street, do.
3089 Private W. Conway, 210 Main Street, Barrhead.
3095 Private James Macmillan, 265 Main Street, do.
3180 Private H. E. Robinson, 146 Platt Lane, Rusholme, Manchester.
3085 Private John Ramsay, 635 Argyle Street, Glasgow.
3092 Private Joseph Simpson, 98 Main Street, Barrhead.
3091 Private John Hogan, 65 Glenpark St., Dennistoun, Glasgow.
3108 Private Edward Hatch, 113 Kirkland Street, Queen Cross, do.
3087 Private N. Maclean, 12 Alford Street, Springburn, do.
2830 Private Edward Welsh, Fountainbleane, Dumfries.
3094 Private John Macdonald, 50 Duncan St., Mile End, Glasgow.
2821 Private T. Baker, 3 Plato Street, Harpurhey, Manchester.
3112 Private A. Cowie, 19 Oakbank Terrace, Glasgow.
3111 Private J. Affleck, 2 Bankside Avenue, Johnstone, Renfrewshire.
3097 Private E. Sheridan, 55 Anderston Quay, Glasgow.
2873 Private H. Cronshaw, 31 Thornhill Street, Ardwick, Manchester.
2840 Private H. Barnshaw, 3 John St Miles, Platting, Manchester.
2827 Private J. Berrel, 350 Barlow Road, Levenshulme, do.
2886 Private W. H. Faux, 44 Percy Street, Hulme, do.
2891 Private W. Webster, 15 Dalton Street, Newtown, do.
2804 Private D. Raw, 17 Jackson Street, do.
2865 Private H. E. Potts, Post Office, Milford, Cheshire.
2908 Private F. Hill, 90 Danyhulme Road, Manchester.
2871 Private A. Ferrier, 32 Langshaw Street, Old Strafford, do.
2861 Private F. Hart, 26 James Street, Moss Side, do.
2899 Private F. Stubbs, 106 Devonshire Street, Hulme, do.
2875 Private P. A. Podesta, 56 Embden St., Hulme, do.
2815 Private B. Mangnall, 8 Wade Street, Miles, Platting, do.
2858 Private S. Atherton, 29 Hinckley Street, Bradford, do.
2825 Private A. Butterfield, 10 Baker Street, Longsight, do.

2847 Private H. Crosby, 15 North Lonsdale St., Stretford, Manchester
2838 Private G. H. Smith, 29 Percy Street, Salford, do
2812 Private F. Pugh, 20 Beather Street, Oldham Road, do.
2846 Private G. A. Bentley, 18 South Avenue, Levenshulme, do.
2878 Private A. Potter, 33 Chatsworth Road, Gorton, do.
2813 Private Beavin, 94 Rusholme Road, do.
2848 Private Lewis Roberts, 59 Pemperton Street, Hightown, do.
2860 Private J. Roberts, 59 Pemperton Street, Hightown, do.
2867 Private H. Haworth, Ship Hotel, Poulton-be-Fylde, Lancashire.
2823 Private J. R. Bailey, 89 Harcourt Street, Ardwick.
2868 Private G. Finch, 14 Parlington St., Harpurkey, Manchester.
2818 Private J. A. Lee, 67 Nelson Street, Hyde, near Manchester.
2874 Private Thos. Elliot, 98 Stanley Street, Harpurhey, do.
2900 Private A. Westwell, 33 Orchid Street, Harpurhey, do.
2833 Private A. Barber, 27 Church Street, Harpurhey, do.
2811 Private G. W. Davies, 25 Culcheth Lane, Newton Heath, do.
2835 Private J. Whitehead, 22 Sumner Road, Manchester.
2876 Private H. Ogden, 5 Archer Street, Bradford, do.
2955 Boy E. Daniels, 38 Priory Street, Bedford.
2829 Private W. E. Bradbury, 1 Elm Street, Oldham Road, Manchester.
2959 Private V. Smith, Hughsooka, New Russia Company, South Russia.
2882 Private J. F. Boyson, 2 Collins Street, Northampton.
2820 Private J. Barber, 103 Maple St., Hollinwood, Nr. Oldham.
2930 Private W. E. Halson, 56 Chapel Street, Ardwick Green, Manchester.
2957 Private A. Moore, Potters Cross, Woolton, Bedford.
2910 Private W. Franklin, 66 Hall Street, Greenheys, Manchester.
2911 Private W. Bailey, 54 Vine Street, Newton Heath, do.
2857 Private R. Higgin, 5 Halliwell Street, Hollinwood, Oldham.
2844 Private P. Glassbrook, 34 Driffield St., Moss Side, do.
2888 Private W. Swingler, 152 Liverpool Street, Cross Lane, Salford.
2866 Private R. Mackenzie, 10 Marsland Street, Ardwick, Manchester.
2819 Private A. Hickman, 3 Scotta Road, Eccles.
2884 Private A. Moore, 25 Thelsall Street, Sale, Cheshire.
2826 Private J. Curren, 1 Maple Street, Hulme, Manchester.
2846 Private J. Hall, 75 Butler Street, Oldham Rd., Manchester.
2885 Private H. Wand, 141 Embden Street, Hulme, do.
2817 Private L. Jones, 16 Deansgate Lane, Timperley, Cheshire.
2842 Private P. Walker, 139 Waterloo Street, Manchester.
2845 Private A. Bond, 2 Goodier Building, Bradford Road, do.
2855 Private J. Liddy, Queen's Road, Miles, Platting, do.
2839 Private H. Shepherd, 7 Lindley Street, Miles, Platting, do.
2904 Private H. Hagger. 2 Delamere Street, Openshaw, do.
2854 Private H. H. Heath, 9 Brighton Street, Ducie Street, do.
3093 Private J. Gilbert, 55 Kelburn Street, Barrhead.
3121 Private A. F. Hinton, 10 James Nisbet Street, Glasgow.
2863 Private E. W. Haylock, 75 Hartington Street, Manchester.

2849 Private W. Brett, 12 Back Roman Road, Manchester
2828 Private F. Brearley, 124 Pearson Street, Queen's Road, do.
2822 Private C. Wilks, 95 Whitworth Street, Openshaw, do.
2892 Private A. Wilcock, 23 Wingfield Street, Stretford, do.
2814 Private D. R. Royle, 35 Moreton Avenue, Stretford, do.
2903 Private Wm. Ainscough, 25 Edward Avenue, do.
2843 Private W. Fearnehaugh, 28 Smith Street, Ardwick, do.
2869 Private Nelson Roberts, 4 Cardiff St., Queen's Park, do.
3086 Private R. A. Watt, 238 Springburn Road, Glasgow.
3083 Private T. Easton, 68 Dover Street, Sandyford, Glasgow.
3166 Private J. Macdonald, 50 Duncan Street, Mile End, Glasgow.
1726 Lance-Corpl. A. J. Anderson, Craigwood, Fortrose.

C COMPANY (2).

Non-Commissioned Officers and Men.

1344 Sergeant N. Ross, Rosebank, by Invergordon.
1102 Sergeant H. Mackenzie.
1162 Corporal A. Mackenzie, 29 Strath, Gairloch.
1454 Sergeant J. Ross, Muir of Conan, Muir of Ord.
1208 Corporal R. Macleod, Blairline, Achiltibuie, Garve.
1217 Corporal A. Fraser, 27 Smithtown, Strath, Gairloch.
1275 Corporal C. Pirie, 31 High Street, Alness.
1410 Lance-Corporal M. Chisholm, Muirton Mains, Muir of Ord.
1595 Lance-Corporal J. Maclennan.
1845 Lance-Corporal W. Munro, Outpost Cottage, Coulhill, Alness.
1869 Lance-Corporal G. Ross, Saltburn, Invergordon.
1798 Lance-Corporal W. Ross, Market Square, Ullapool.
1721 Lance-Corporal H. Cossar, Braes of Ullapool.
1788 Private J. Adamson, Baniskirk Mains, by Halkirk.
1168 Private M. Aird, Argyll Street, Ullapool.
2792 Private A. A. Alty, 75 Hendham Vale, Queen's Park, Harpurhey, Manchester.
2753 Private A. Arnold, Brunswick Place, Stretford, Manchester.
2532 Private V. Bailey, The Schoolhouse, Morevenstow, Cornwall.
2559 Private E. Bates, 96 Hartington Street, Bedford.
1293 Private G. Beattie, Brucefield Farm, Portmahomack.
2771 Private E. Beverley, 60 Prince Street, Ardwick, Manchester.
2745 Private E. V. Bond, Dovercourt, Clothven Rd., Dulsbury, do.
2788 Private H. Broome, 557 Collyhurst Rd., Queen's Park, do.
2971 Private W. H. Brownhill, 4 South Grove, Brooklands, Cheshire
2518 Private A. Buchanan, 27 Upper Bayble, Stornoway.
1975 Private E. Campbell, Rustic Cottage, Maryburgh
1828 Private W. Campbell, Temperance Hotel, Dingwall.
2784 Private F. Carden, 54 Pennington Rd., Gorton, Manchester.
1558 Private J. Chisholm, Little Ferry, Golspie.
1791 Private J. A. Christie, Meikle Ferry Cottages, Tain.
1516 Private W. Christie, Woodside Cottage, Edderton.
2695 Private W. F. Court, 6 Hardwick Road, Elston Road, Bedford

2764 Private C. Cronin, 18 Forrest Street, Hulme, Manchester.
2763 Private W. O. Curzons, 18 Elm Road, Crumpsall, do.
2776 Lance-Corpl. H. Daley, 4 Hulton Street, Moss Side, do.
2898 Private A. Davies, 52 Westbourne Grove, Harpurpeys, do.
2746 Private W. Devon, 3 Ocean Terrace, Dorset St., Hulme, do.
2770 Private E. Dixon, 26 Wilson Street, Gorse Hill, Stretford, do.
2745 Private T. Dooley, 50 Thorpe Street, Newton Heath, do.
2571 Private Dooley, 71 Foster Hill Road, Bedford.
2781 Private E. Duncan, 4 Bright Street, Gorton, Manchester.
2775 Private A. Fielding, 34 Chapel Street, Ardwick, do.
2560 Private C. Fisher, Norton Street, Baldork, Herts.
1680 Private M. Fraser.
1209 Private J. Fraser, 27 Smithtown, Strath, Gairloch.
2785 Private H. France, 5 Ritchie Street, Ardwick, Manchester.
1307 Private W. Grant, Coulhill, Alness.
2759 Private H. Graves, 52 Chumel Street, Manchester.
2761 Private J. R. Hadfield, 36 Clements St., Openshaw, do.
2790 Private A. Harris, Princess Inn, 607 Rochdale Road, do.
2562 Private S. Head, 1 Hartington Street, Manchester.
2534 Private A. Hester, 128 Hitchin Street, Biggleswade, Beds.
2779 Private J. Hinchy, 85 Upper Medlock St., Hulme, Manchester
2760 Private E. Hirst, The Vron, Barnfield, Urmster, do.
2750 Private F. Hodcroft, 52 Mitford Street, Stretford, do.
2789 Private A. Hudson, 25 Jackson St., Abbey Hey, Gorton, do.
2772 Private R. E. Jameson, 13 The Crescent, Prestwich, do.
2748 Private V. H. Langhelt, 32 Laney Buildings, Bourne Estate. Holborn, London.
2756 Private A. Lee, 106 Phillips Park Road, Beswick, Manchester.
2665 Private A. Lightfoot, 28a Croydon St., Robert Hall Street, Salford.
2757 Private F. Lightfoot, 41 Thorpe Street, Newton Heath, Manchester.
2758 Private P. Maher, 86 Clarendon Street, do.
1731 Private D. Martin.
1903 Private D. Mathieson, Ardjachie Farm, Tain.
1684 Private D. McAlman, Pitogarty Farm, Tain.
1381 Private A. McAngus, Meddat Farm, Kildary.
1715 Private R. Macdonald, High Street, Alness.
2519 Private M. Macdonald, 46 Upper Bayble, Stornoway.
2515 Private J. Macdonald, Attadale Eudons, Strathcarron.
2667 Private Macgregor, 128 Pearson Street, Manchester.
2540 Private J. H. Maclean, 63 Beach Road, Hale, Cheshire.
2365 Private A. Maclean.
1267 Private A. Macleod.
1796 Private D. Macleod, Morvich Lodge, Rogart.
1633 Private J. Macleod.
1735 Private T. Macleod, Strathrusdale, Alness.
1313 Private W. Macleod, Balintraid Farm, Delny.
2517 Private R. Mackay, 66 North Tolsta, Stornoway.
1773 Private A. Mackenzie, No. 8 Annat, Torridon, by Achnasheen.
1531 Private J. Mackenzie, Wester Moy, Urray, Muir of Ord.
1546 Private J. Mackenzie.

— BIBBY'S —

CAKES AND MEALS.

THE "BIBBY" CAKE, IN CAKES OR CAKETTES.
THE "BIBBY" FEEDING CAKE, " "
THE "BIBBY" SHEEP AND LAMB CAKELETTES.
THE "BIBBY" HORSE FEED, IN CAKELETTES.
THE "BIBBY" PIG MEAL.

BIBBY'S CREAM EQUIVALENT MEAL FOR CALVES.

MADE IN THE LARGEST AND MOST UP-TO-DATE MILLS IN THE WORLD. WEEKLY OUTPUT OVER **7000 TONS!!**

Full Particulars from our Northern Representative—
P. COUGHLAN, WESTERLEA, ELGIN.

"BIBBY'S FARM AND DAIRY NOTES" SENT FREE ON APPLICATION.

SOLE MANUFACTURERS—

J. BIBBY & SONS, LTD.,

FEEDING EXPERTS, LIVERPOOL.

1538 Private H. R. Mackenzie, No. 1 Coronation Cottage, Warden Street, Dingwall.
1943 Private D. Maclellan, Ivy Cottage, Maryburgh.
1661 Private W. Macrae, Badachro, Gairloch.
2784 Private H. Mills, 20 Cooke Street, Hulme, Manchester.
1958 Private J. Mitchell, Rockfield Village, Portmahomack.
1675 Private G. Mitchell, Main Street, Portmahomack.
2774 Private J. Mitchell, 169 Barton Road, Stretford, Manchester
1166 Private J. Morrison.
1743 Private J. R. Morrison, Newton, Evanton, by Novar.
2787 Private J. Moss, 45 Lilley Street, Harpurhey, Manhcester.
1944 Private G. Munro.
1886 Private J. Munro, Market Stance, Alness.
2752 Private J. Myres, 43 Brunswick St., West Gorton, Manchester
2747 Private H. E. Nuttall, 9 Woodfield Road, Crumpsall, do.
2668 Private Oliver, 175 Harrowby Road, do.
2895 Private F. C. Oldham, 10 Parsonage Street, Hyde, do.
2669 Private M. Page, Rose Cottage, Linslade, Leighton Buzzard, Beds.
2762 Private J. Parkinson, 5 Pearson Street, Newton Heath, Manchester.
2773 Private H. Punce, Gorse Hill, Stretford, do.
1339 Private J. Pirrie, Contullich, Alness.
2691 Private A. E. Rix, Railway Rd., Downham Market, Norfolk.
1285 Private D. Robertson, High Mills, Tain.
1681 Private A. Ross, Lower Balaldie, by Fearn.
1864 Private D. Ross, Balconie Street, Evanton.
2777 Private T. E. Rowbottom, 2 Gorse St., Gorse Hill, Stretford, Manchester.
1569 Private E. Scott, Rosskeen Farm, Invergordon.
1919 Private W. J. Scott, Barbaraville.
2693 Private C. E. Sharp, Church Cottage, Maulden, Ampthill.
2768 Private A. J. Shelmerdine, 5 Alexandra Avenue, Moss Side, Manchester.
2894 Private E. Shipley, 1 Williamson Street, Droytsden, do.
2794 Private A. Simpson, 7 Juno Street, Newton Heath, do.
2793 Private R. C. Simpson, 38 Market St., Shaw, Lancashire.
2535 Private R. Simmer, 8 St Johns Street, Bedford.
2849 Private D. E. Small, 36 Darlington Street, Cheetham Hill, Manchester.
2692 Private G. A. Spackman, 10 North Avenue, King's Cross, London.
2556 Private E. C. Spilling, 17 Greenhill Street, Bedford.
2776 Private A. E. Sorah, 7 Woodhouse, Openshaw, Manchester.
2529 Private J. H. Squires, Temple Street, Brill, Bucks.
1514 Private E. Sutherland, 11 Hill Street, Dingwall.
1732 Private A. Stevenson.
2794 Private J. Stockton, 176 Tipping Street, Ardwich Green, W., Manchester.
2666 Private F. Sumner, 19 Clay Street, Newton Heath, do.
2782 Private A. Sulton, 11 East Road, Gorton, do.
2789 Private W. Welsh, 9 Burn's Street, Bradford, Manchester.
1746 Private A. Thompson, 32 Coll, Stornoway.

2337 Private C. H. Tiffle, 103 Bower Street, Bedford.
2528 Private A. Turvey, 74 Iddesleigh Road, Bedford.
1634 Private J. Urquhart, Flowerdale, Gairloch.
2789 Private W. Welsh, 9 Burn's Street, Bradford, do.
2786 Private L. Webster, 20 Hull Road, Crumpsall, do.
2765 Private E. Whelan, 10 Johnson Street, Cheetham Hill, do.
2751 Private W. Woletinholme, 3 Queen Street West, Gorton, do.
2531 Private G. Wheeler, 24 Stanley Road, Oxford.
1367 Private T. Williamson, No. 5 Moss Road, Tain.
1733 Private P. Williamson, Meikle Daan, Edderton.
2558 Private B. Wooding, Bedford Road, Stoysden, Beds.

D COMPANY.

Non-Commissioned Officers and Men.

†381 Sergt.-Major J. Campbell, carpenter, Hawthorn Cottage, Maryburgh.
†444 Sergt. J. Mackenzie, joiner, Maryburgh.
†2320 Sergt. J. M. Gordon, painter, Lorne Place, Dingwall.
†2425 Sergt. A. Davidson, tailor, Church Street, Dingwall.
†90 Corpl. A. Macmillan, painter, Argyle Street, Ullapool.
†2361 Corpl. R. Cameron, boots, 5 Mansefield, Dingwall.
2524 Sergt. D. Morrison, 7 Lower Shader, Stornoway.
2551 Corpl. J. Macpherson, clerk, Opinan, Gairloch.
*728 Corpl. A. Ross, road contractor, East End, Invergordon.
2939 Lance-Corpl. M. Cameron, tailor, 22 Wallace Grove Place, Glasgow.
2525 Lance-Corpl. J. Murray, fisherman, 71 North Tolsta, Stornoway.
*486 Sergt. H. Mackenzie, tailor, Tain.
2576 Pte. T. Agnew, 6 Barnley Road, Barrhead.
3026 Pte. R. G. Annand, draper, 89 Land Street, Keith.
3038 Pte. G. Allan, dairyman, Kinnahaird, Strathpeffer.
3037 Pte. A. Bannerman, farm servant, Shandwick, Nigg Station.
2943 Pte. R. Baird, sheet iron works, Fereneze Cottage, Calibar Road, Barrhead.
2978 Pte. R. Beckett, ham curing, 63 Kelburn Street, Barrhead.
2997 Pte. J. Bisset, 8 May Court, Inverness.
2581 Pte. H. Brown, boilermaker, 36 Calibar Road, Barrhead.
2588 Pte. J. C. M. Campbell, clerk, Falcon's Cliff, Dornie, Kyle.
2998 Pte. J. Campbell, tailor, Morefield, Ullapool.
2996 Pte. G. Campbell, Glenburn, Achterneed.
2553 Pte. W. Campbell, farm servant, 110 Church St., Inverness.
2995 Pte. L. M. Campbell, Glenburn, Achterneed.
2545 Pte. D. Chisholm, fisherman, 29 Gravir, Lochs, Stornoway.
2972 Pte. J. Clelland, baker, 84 Barrowfield Street, Glasgow.
2589 Pte. H. Clyne, frame cutter, 4 Glebe Street, Inverness.
2988 Pte. J. Cowler, miner, 27 Ferguson's Buildings, Lightburn Road, Halfivay, Cambuslang.
2948 Pte. D. Darling, forester, High Street, Alness.

D Coy.—Continued

2953 Pte. D. Davidson, grocer, 7 Davies Square, Inverness.
2539 Lance-Corpl. T. Fraser, fitter, 8 Duncraig Street, Inverness.
2947 Pte. W. Fraser, farm servant, Teaninich, Alness.
2970 Pte. H. Fraser, house boy, Naast, Poolewe.
2979 Pte. R. Fraser, farm servant, 73 Huntly Street, Inverness.
2984 Pte. G. Fraser, 11 Harlaw Street, Port Dundas, Glasgow.
2994 Pte. J. Fraser, printer, 7 Duff Street, Inverness.
2991 Pte. F. Falconer, grocer, Victoria Buildings, Greig Street, Inverness.
3123 Pte. J. Fraser, 19 Queen Street, Inverness.
2934 Pte. D. Gillies, fisherman, 39 Harbour Street, Plockton.
2933 Pte. D. Grant, shop assistant, Dornie, Kyle.
3027 Quartermaster-Sergeant W. Grant, clerk, Cromwell Row, Dingwall.
2983 Pte. A. Graham, grocer, 115 Glebe Street, Glasgow.
3129 Pte. J. Goodall, Fodderty Farm, Dingwall.
2938 Pte. J. Higgins, miner, 48 Sandbed Street, Kilmarnock.
2977 Pte. T. Henderson, turner, 30 Laverock Hall St., Springburn
3044 Boy M. Heffernan, 15 Church Street, Dingwall.
2975 Pte. P. Kerr, 40 Florence Street, Glasgow.
2550 Lance-Corpl. W. Lindsay, grocer, Glebe St. East, Kilbride.
2586 Pte. D. Livingstone, Sallachy, Ardelve, Kyle.
2981 Pte. A. Martin, baker, 575 Argyle Street, Glasgow.
2971 Pte. J. Marsh, 326 Duke Street, Dennistoun, Glasgow.
2945 Pte. A. Main, mason, Birch Cottage, Pilmuir, Forres.
3039 Pte. A. Milne, 2 Madras Street, Inverness.
3040 Pte. W. Miller, Shandwick Mains, Nigg Station.
3023 Pte. J. Moir, 30 Jedburgh Avenue, Rutherglen.
2547 Pte. H. Morrison, baker, 26 May Court, Inverness.
2584 Pte. D. Matheson, East End, Kirkton, Lochalsh.
2587 Pte. R. Morrison, gamekeeper, Balnacraig, Alness.
3133 Pte. J. Murray, 3 Borve, Barvas, Stornoway.
2548 Pte. P. S. Munro, Chapel Hill, Portmahomack.
2522 Pte. A. Macaulay, carter, 24 Branahive, Stornoway.
2573 Pte. D. McCready, 3 Gladstone Avenue, Barrhead.
2574 Pte. W. McCready, labourer, 27 Barvas Street, Barrhead.
2952 Pte. A. Macculloch, ploughman, Conon Mains, Conon-Bridge
2974 Pte. J. Maccallum, sawmiller, 3 Comely Park Place, Gallowgate, Glasgow.
2992 Pte. J. McCalman, Balmacara, Kyle.
3128 Pte. N. McCrumnon, 18 East Street, Southside, Glasgow.
2944 Pte. J. McCormick, 4 Marywell Street, Barrhead.
2578 Pte. A. Macdonald, 18 Francis Street, Dornie, Kyle.
2946 Pte. A. M. Macdonald, civil engineer, Craig Road, Dingwall.
2976 Pte. M. Macdonald. clerk, 78 Blackburn Street, Glasgow.
2987 Pte. W. Macdonald, polisher, 127 Johnson Terrace, Carron Road, Falkirk.
3025 Pte. D. Macdonald, bank clerk, Gowanfield, Muir of Ord.
2585 Pte. J. Macdonald, Achtertyre, Lochalsh.
3134 Pte. N. Macdonald, 31 Swanibost, Ness, Lewis.
3135 Pte. M. Macdonald, 10 Upper Bayble Point, Stornoway. wall.
2526 Pte. A. Maciver, fisherman, 14 North Tolsta, Stornoway.

A LONG LOOKED FOR FIXING.

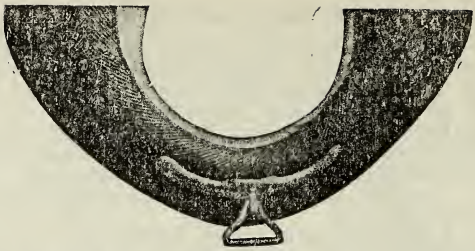

FOR THE POLE STRAP.

THE GREATEST SUCCESS YET INVENTED.

No Farmer who Studies the Safety and Comfort of his Horses and his own Financial Interests, can afford to be without

MACKENZIE'S PATENT.

EASILY ATTACHED TO OLD AND NEW COLLARS, AND CHANGED FROM ONE COLLAR TO ANOTHER.

Hundreds in Use.

Numerous Testimonials from Farmers and others who have used them—WILL SAVE THEIR COST IN A SEASON.

PRICE—6/- EACH, or 11/- PER PAIR CARRIAGE PAID.

TO BE HAD FROM THE PATENTEE—

GEORGE MACKENZIE,

SADDLER, DINGWALL.

G. SOUTER & SON,

ENGINEERS, MECHANICAL, ELECTRICAL, and MOTOR, IRONFOUNDERS and MILLWRIGHTS, &c.

Specialists in **OIL ENGINES** for Threshing Plants, Water Supplies, Electric Light Installations, and other Machinery.

ESTIMATES FOR ANY OF THE ABOVE FREE.

Repairs or Overhauling Existing Machinery Attended to.

ADDRESS

G. SOUTER & SON,

GREYFRIARS IRONWORKS, ELGIN.

D Coy.—Continued

2552 Pte. A. Macintyre, fitter, 110 Church Street, Inverness.
3122 Pte. A. Macdonald, shop assistant, 13 Breasclete, Bernera, Stornoway.
3130 Pte. E. Mackenzie, shop assistant, Roseneath, Greig Street, Inverness.
3127 Pte. J. Mackenzie, Francis Villa, Strathpeffer.
2966 Pte. S. Mackenzie, Rheirivich, Lochbroom.
2941 Pte. H. Mackenzie, Market Street, Ullapool.
2999 Pte. W. Mackenzie, sailor, 17 Pulteney Street, Ullapool.
3000 Lance-Corpl. D. Mackenzie, mason, Point Street, Ullapool.
3035 Pte. G. R. Mackenzie, mason, Jemimaville, Poyntzfield P.O.
3028 Pte. R. Mackechnie, clerk, Clephanton, Gollanfield.
2546 Pte. J. Mackay, fisherman, 28 Gravir, Lochs, Stornoway.
2572 Pte. J. Mackay, ploughman, Crakaig, Loth, Sutherlandshire.
2549 Pte. D. Mackay, blacksmith, 4 South Opinan, Gairloch.
2591 Pte. F. Mackay, Carndhu, Dornie, Kyle.
3041 Pte. W. Mackay, farm servant, 48 Rose Street, Inverness.
3131 Pte. C. Macleod, 48 Swanibost, Ness, Lewis.
3132 Pte. J. Maclean, 52 Keith Street, Stornoway.
3125 Pte. M. Macleod, Teanassie, Beauly.
3126 Pte. A. Maclennan.
2579 Pte. J. Macmahon, labourer, 7 Robertson Street, Barrhead.
2964 Pte. J. Macmillan.
3032 Pte. J. H. Maclennan, gardener, Timaru House, Strathpeffer.
2937 Pte. M. Maclennan, waiter, Wester Alligan, Torridon.
2932 Pte. G. Maclennan, farm servant, Easter Urray, Muir of Ord.
2951 Pte. D. Maclean, farm servant, Drummondreach, Conon.
3136 Pte. D. Mackay, farm servant, Wester Teaninich, Evanton.
2936 Pte. K. Macleod, bank clerk, Balivanich, Benbecula.
2940 Pte. J. Macleod, seaman, Point Street, Ullapool.
2965 Pte. H. Macleod, ploughman, Quay Street, Ullapool.
2990 Pte. D. Macleod, boots, 12 Pulteney Street, Ullapool.
3036 Pte. W. Macleod, shepherd, Kinnahaird, Strathpeffer.
3042 Pte. J. Macleod, timekeeper, Cromarty Ferry, Nigg.
2572 Pte. J. Macritchie, fisherman, 5 Upper Bayble, Stornoway.
2577 Pte. J. F. Macrae, 14 Mary's Street, Dornie, Kyle.
2931 Pte. J. Macrae, ghillie, 2 Caroline Street, Dornie, Kyle.
2969 Pte. D. Macrae, Morvich, Kintail, Kyle.
2954 Pte. A. G. M. D. Macrae, baker, 14 Napier St., Auckland, New Zealand.
3033 Pte. D. Macrae, ploughman, Brae of Dunvornie, Conon.
3034 Pte. C. A. Macrae, farm servant, Rhives Farm, Munlochy.
2935 Pte. D. Nicolson, Kyleakin, Skye.
2950 Pte. D. Paterson, A.B. seaman, Academy St., Fortrose.
2993 Pte. W. Pratt, 32 King Street, Inverness.
2949 Pte. H. Proudfoot, 36 King Street, Inverness.
3043 Pte. T. Primrose, Alma Cottage, Dingwall.
2513 Pte. J. Ross, grocer, Edderton Cottage, Dingwall.
3001 Pte. J. Rodgers, waiter, 185 Glebe Street, Glasgow.
3029 Pte. W. Robertson, seedsman, 12 Duff Street, Inverness.
3124 Pte. D. Robertson, Factory Buildings, Avoch.

D Coy.—Continued

2985 Pte. R. Sharp, brass polisher, 13 Fir Street, Falkirk.
2523 Lance-Corpl. D. Smith, fisherman, 56 North Tolsta, Stornoway.
2989 Pte. J. Stewart, gamekeeper, Argyle Street, Ullapool.
2575 Pte. M. Stewart, fishbuyer, fish salesman, Kyle.
2582 Pte. R. Sutherland, tailor, c/o Macrae, Rosemarkie.
2583 Pte. A. Sutherland, Easter Kinkell, Conon-Bridge.
2973 Pte. G. Swan, labourer, 7 Comely Park Place, Glasgow.
2986 Pte. J. Taylor, 15 Bryson Street, Falkirk.
2942 Pte. T. Tuites, Glentoran, Caldercruix.
2554 Pte. J. Wilson, labourer, Back Street, Maryburgh, Dingwall Invergordon.
3030 Pte. J. P. Young, labourer, 2 Gladstone Place, Harrowden Road, Inverness.
3031 Young, T., sawmiller, 2 Gladstone Place, Harrowden Rd., do. wood.
3214 Pte. A. Sinclair, insurance agent, 4 Ussie Place, Dingwall.
3237 Pte. S. Macdonald, West Terrace, Ullapool.
3215 Pte. D. Ramsay, Kinellan, Strathpeffer.
3238 Pte. J. Tocher, Blairmore, Nairn.
3273 Pte. C. J. Patience, Balvattie, Muir of Ord.
3274 Pte. M. Macleod, 20 Garenin, Carloway.
3239 Pte. S. C. Maclennan, Banchory, Aberdeenshire.
3275 Pte. H. Mackenzie, 9 Bank Street, Stornoway.
Pte. W. Will, engine cleaner, 5 Hill Street, Dingwall.
Pte. A. Macbean, clerk, Wilson Cottage, Lhanbryde.
Pte. D. Hope, Achnagarron, Invergordon.

† Transferred from Bedford.

T. M. HUNTER,

SUTHERLAND WOOL MILLS, BRORA.

THE COLLIERY, BRORA.

TILE AND BRICK WORKS, BRORA.

NOTE THE ADDRESS—

T. M. HUNTER, BRORA.

WORKS LIGHTED WITH ELECTRICITY.

3/4th SEAFORTH HIGHLANDERS.

The 3/4th Seaforths, in its main purpose, is intended to be stationed at Headquarters at Dingwall to recruit men, train them, and fill up gaps in the 1/4th and 2/4th Seaforths, as they occur. At the beginning of May, 1915, a considerable nucleus for the Battalion was undergoing training.

Officers.

Colonel O. S. Smyth, D.S.O., Bedford.
Quartermaster and Hon. Lieut. D. Gair, 16 Church St., Dingwall.
Lieutenant M. Mackenzie, Ullapool.
Second-Lieut. Alexander Brodie, Rotaru, Conon-Bridge.
Second-Lieutenant Angus A. G. Macdonald, Craig Road, Dingwall.
Second-Lieutenant J. A. Ross, Glasgow.

Non-Commissioned Officers and Men.

*1884 Sergt. J. Gardiner, Church Street, Dingwall.
*1009 Corpl. R. Johnstone, Hawthorn Cottage, Alness.
*1432 Corpl. W. Murray, 4 Gilchrist Square, Dornoch.
*1086 Lance-Corpl. W. Paterson, grocer, Academy St., Fortrose.
*1787 Lance-Corpl. W. Sutherland, Conon Bank, Kinkell, Conon.
*2004 Pte. G. K. Burnham, Nut Hall, Cranbrook Common, Kent.
*1716 Pte. K. Campbell, Balconie Street, Evanton.
*1923 Pte. J. Duncan, hairdresser, Back Street, Alness.
*1957 Pte. G. Elphinstone, West Clyne, Brora.
*1672 Pte. H. J. Fraser, draper, Easter Kinkell, Conon-Bridge.
*1657 Pte. W. Forsyth, farm servant, Redfield, Allangrange.
*1952 Pte. R. Munro.
*1568 Pte. W. Munro, 13 Dock, Avoch, Ross-shire.
*1976 Pte. E. F. Macgregor, clerk, Station Road, Evanton.
*1423 Pte. R. Macgregor, grocer, Ward Cottage, Burnside, Ding-
*1794 Pte. W. McStephen, farm servant, 17 Dock, Avoch.
*2255 Pte. A. Sharp, Culross, Faygate.
*1902 Pte. R. Stoker, 172 Watt Street, Glasgow.
*1193 Pte. S. Ross, wood carter, Woodside Cottage, Blackmine,
*2117 Pte. S. G. Young, clerk, 19 Portland Park Mansions, Crickle-
*1877 Pte. Macfarlane.
*1737 Pte. D. Maclennan, Birchwood, Bunchrew.
*871 Sergt. J. Mackenzie, tailor, Barracks, Dingwall.
*1854 Pte. N. McSwade, George Street, Dingwall.
*2214 Pte. R. K. Lochhead, 6 Kingsgate, Dowanhill, Glasgow.

*1904 Pte. K. Munro, 5 Gower Street, Tain.
*2389 Pte. H. Maclean, Balnakyle, Munlochy.
*1415 Pte. A. Macleod, Achintoul, Alltas, Rosehall.
*1621 Pte. J. Macphail, Tollie of Brahan, Conon.

* Rejoined from Expeditionary Force.

As this list is passing through the Press (1st May, 1915), the number of men rejoined Headquarters from the Expeditionary Force has been largely increased, while a very considerable number of new recruits has been enlisted.

ADMINISTRATIVE CENTRE—4th SEAFORTHS.

The Administrative Centre is stationed at the permanent Headquarters of the Regiment at Dingwall. Under command of Capt. Forbes, Muir of Ord, it is made up of various details.

GRAMOPHONE NEEDLES.

THE BEST SILVER STEEL QUALITY—BOX WITH 200 for 6d
And the Peckmeky, Price 7d per 100—each Needle will do 8 Records, and improve your Records at same time.

FROM

GEORGE SOUTER, DINGWALL.

Parties desiring Typewritten work executed should, before placing their orders elsewhere, obtain a quotation from

ALEX. S. ROSS, MUIRBANK, DINGWALL.

Work neatly done. REMINGTON MACHINE. Charges Moderate

VIOLIN STRINGS.

GEORGE SOUTER, DINGWALL'S, Stock is always fresh, and his Stock includes the very Best English, French, and Italian Silk and Roman Strings.

ROSS (MOUNTAIN) BATTERY.

NOMINAL ROLL OF OFFICERS, N.C.O.'s AND MEN.

This Battery forms part of the 4th Highland Mountain Brigade, R.G.A. It was mobilised early in August, and after completing equipment proceeded to its war station in Bedford about the middle of August, where it remained training, and, having been refitted and equipped, left to join the British Mediterranean Expeditionary Force in March. There were several changes effected in the personnel of both officers and men who left for the front with the Battery.

OFFICERS.

Major Bryce Allan, Commanding Officer, Aros Estate, Tobermory.
Captain Thomas Nicolson, bookseller, Stornoway.
Lieutenant Donald R. G. Sutherland.
Lieutenant Alexander Morrison, hotelkeeper, Lochcarron.
Second-Lieutenant Greenlees.

N.C.O.'s AND MEN.

6421 B.S.M. J. Holdsworth, Instructor, Drill Hall, Stornoway.
11206 Sergeant P. O'Leary, Instructor, Drill Hall, Lochcarron.
4022 B.S.M. A. Mackenzie, clothier, Lochcarron.
4204 Q.M.S. W. J. Campbell, joiner, Stornoway.
4003 S.S. Farrier F. Murchison, blacksmith, Lochcarron.
4202 Sergeant D. Afrin, joiner, Stornoway.
4206 Sergeant A. Murray, blacksmith, Stornoway.
4009 St.-Wheeler R. Macrae, carpenter, Ardneaskan, Lochcarron.
4122 St.-Saddler H. D. Masters, saddler, Dingwall.
4212 Sergt. M. Kennedy, shop assistant, Stornoway.
4216 Sergt. N. Mackay, shop assistant, Stornoway.
4852 Sergt. W. McCully, R.G.A., London.
4259 Sergt. A. Matheson, student, Tong, Stornoway.
4265 Sergt. J. Macdonald, student, Uig, Stornoway.
4086 Sergt. M. Mackenzie, cattleman, Applecross.
4111 Corporal J. D. Macrae, bank accountant, Erbusaig, Kyle.
4099 Corporal A. Maclennan, ploughman, Applecross.
4134 Corporal N. Macpherson, P.O. clerk, Kyleakin, Skye.
4208 Corporal D. Macleod, baker, Stornoway.
4253 Corporal J. Macmillan, shop assistant, Stornoway.
4280 Corporal S.S. A. Mackenzie, blacksmith, Stornoway.
4263 Corporal A. Macmillan, baker, Stornoway.
4363 Corporal A. M. Macleod, watchmaker, Stornoway.

4332 Corporal M. Macewan, student, Stornoway.
4190 Corporal F. Macrae, butcher, Duirinish, Kyle.
4033 Corporal D. K. Murchison, crofter, Kishorn, Lochcarron.
4351 Corporal S.S. J. Macfarquhar, blacksmith, Stornoway.
4131 Corporal-Wheeler J. Mackenzie, joiner, Applecross.
4338 Corporal-Saddler A. Johnson, saddler, Stornoway.
4211 Bombardier C. S. Mackenzie, clerk, Stornoway.
Bombardier A. J. Macleod, student, Stornoway.
4306 Bombardier A. Thomson, shop assistant, Stornoway.
4319 Bombardier A. A. Mackenzie, shop assistant, Stornoway.
4226 Bombardier J. Macdonald, student, Coll, Stornoway.
4840 Bombardier A. M. Mackenzie, clerk, Stornoway.
4007 Bombardier A. Murchison, bank teller, Pitlochry.
4850 Acting Bombardier D. Mackay, clerk, Stornoway.
4135 Acting Bombardier A. Mackinnon, barman, Sheffield.
4315 Acting Bombardier D. Maclean, clerk, Stornoway.
4258 Acting Bombardier M. Murray, student, Stornoway.
4305 Acting Bombardier M. Macaulay, student, Stornoway.
4034 Acting Bom. L. J. Murchison, crofter, Achintee, Lochcarron.
4246 Acting Bombardier G. Montgomery, student, Stornoway.
4244 Acting Bombardier M. Morison, baker, Stornoway.
4292 Driver A. Buchanan, tailor, Stornoway.
4373 Gunner D. A. Campbell, shop assistant, Stornoway.
4385 Gunner W. Campbell, shop assistant, Stornoway.
4288 Driver W. Campbell, student, Stornoway.
4382 Driver D. Campbell, student, Stornoway.
4237 Driver Wh. D. Finlayson, blacksmith, Stornoway.
4064 Gunner D. Finlayson, fisherman, Kishorn, Lochcarron.
4083 Gunner R. Finlayson, crofter, Kishorn.
4189 Gunner T. Fraser, ploughman, Tullich, Lochcarron.
4002 Gunner D. B. Fraser, crofter, Kishorn.
4287 Gunner J. Graham, engineer, Sandwick, Stornoway.
4383 Driver M. Graham, sawyer, Stornoway.
4193 Gunner M. Gordon, estate workman, Duirinish, Kyle.
4815 Driver A. Jack, crofter, Erbusaig, Kyle.
4365 Gunner M. Kennedy, student, Stornoway.
4836 Driver R. Kennedy, joiner, Applecross.
4844 Driver W. Lemon, Dingwall.
4389 Gunner D. W. Macarthur, student, Stornoway.
4387 Driver D. Macaskill, student, Stornoway.
4329 Gunner A. Macaulay, student, Stornoway.
4401 Driver M. Macaulay, student, Stornoway.
4035 Gunner J. Macdonald, crofter, Strathcarron.
4183 Shoeing Smith G. Macdonald, smith, Lochcarron.
4150 Driver M. Macdonald, crofter, Lochcarron.
4176 Driver M. Macdonald, baker, Applecross.
4323 Driver A. Macdonald, student, Stornoway.
4337 Driver D. Macdonald, painter, Stornoway.
4376 Driver H. Macdonald, student, Stornoway.
4313 Gunner D. J. Macdonald, student, Carloway.
4325 Gunner K. Macdonald, student, Stornoway.
4404 Shoeing Smith A. Macdonald, shoeing smith, Garrabost, do.

4290 Driver A. Macdonald, bank clerk, Stornoway.
4318 Driver K. Macdonald, engineer, Stornoway.
4321 Gunner N. Macdonald, student, Stornoway.
4336 Driver K. Macdonald, shop assistant, Stornoway.
4359 Driver D. M. Macdonald, labourer, Stornoway.
4403 Gunner J. Macdonald, clothier, Stornoway.
4834 Driver F. Macdonald, postman, Lochcarron.
4312 Saddler J. Macgregor, shoemaker, Stornoway.
4193 Driver K. Macintosh, crofter, Craig, Plockton.
4328 Driver D. Maciver, crofter, Swordale, Stornoway.
4377 Driver M. Maciver, student, Stornoway.
4380 Gunner J. A. Maciver, student, Stornoway.
4381 Driver N. Maciver, joiner, Laxdale, Stornoway.
4399 Driver J. Maciver, shop assistant, Stornoway.
4394 Gunner K. Maciver, student, Stornoway.
4194 Gunner D. Macinnes, butcher, Duirinish, Kyle.
4845 Gunner R. Macinnes, farm labourer, Black Isle.
4829 Driver L. Mackay, crofter, Lochcarron.
4331 Driver D. Mackay, student, Stornoway.
4361 Gunner J. Mackay, student, Stornoway.
4369 Gunner D. Mackay, student, Stornoway.
4282 Gunner D. F. Mackenzie, postman, Inverness.
4341 Gunner J. Mackenzie, crofter, Knock, Stornoway.
4379 Gunner M. Mackenzie, student, Stornoway.
4394 Driver M. Mackenzie, student, Stornoway.
4177 Driver A. Mackenzie, student, Applecross.
4185 Driver D. Mackenzie, gillie, Carndhu, Dornie, Kyle.
4169 Gunner H. Mackenzie, labourer, Lochcarron.
4023 Gunner K. Mackenzie, crofter, Kishorn, Lochcarron.
4124 Gunner L. J. Mackenzie, crofter, Lochcarron.
4170 Driver R. Mackenzie, crofter, Lochcarron.
4132 Driver F. Mackenzie, crofter, Lochcarron.
4816 Driver W. Mackenzie, crofter, Applecross.
4808 Driver N. Mackenzie, crofter, Lochcarron.
4832 Driver N. Mackenzie, carpenter, Lochcarron.
4833 Driver J. Mackenzie, Applecross.
4839 Gunner J. R. Mackenzie, army pensioner, Dingwall.
4841 Driver W. Mackenzie, gardener, Tulloch, Dingwall.
4179 Gunner W. Mackinnon, seaman, Applecross.
4830 Driver W. Maclean, carpenter, Shieldaig, Lochcarron.
4335 Gunner N. Maclean, student, Stornoway.
4393 Driver G. D. Maclean, clerk, Stornoway.
4299 Gunner N. Maclean, baker, Stornoway.
4339 Gunner R. C. Maclean, baker, Stornoway.
4812 Driver J. Maclennan, crofter, Badycaul, Kyle.
4825 Driver J. Maclennan, crofter, Lochcarron.
4173 Gunner M. Maclennan, shepherd, Coulags, Lochcarron.
4828 Driver J. Maclennan, crofter, Lochcarron.
4396 Driver A. Maclennan, student, Stornoway.
4209 Driver D. M. Maclennan, plumber, Stornoway.
4100 Driver F. Macleod, crofter, Applecross.
4316 Gunner J. Macleod, tailor, Stornoway.

4347 Gunner K. Macleod, student, Stornoway.
4371 Gunner D. Macleod, student, Stornoway.
4375 Gunner M. Macleod, student, Stornoway.
4390 Gunner I. Macleod, student, Stornoway.
4267 Driver C. Macleod, student, Stornoway.
4274 Driver J. A. Macleod, dock labourer, London (Stornoway).
4322 Driver M. D. Macleod, shop assistant, Stornoway.
4330 Driver D. Macleod, shop assistant, Stornoway.
4345 Driver P. Macleod, clerk, Stornoway.
4352 Gunner K. Macleod, mason, Stornoway.
4360 Driver J. Macleod, student, Stornoway.
4296 Driver J. Macleod, student, Stornoway.
4350 Shoeing Smith J. Macleod, blacksmith, Stornoway.
4374 Driver D. Macleod, joiner, Stornoway.
4372 Gunner P. J. Macleod, student, Stornoway.
4400 Driver D. Macleod, joiner, Stornoway.
4395 Driver W. Macleod, vanman, Stornoway.
4827 Driver J. Macleod, farm servant, Lochcarron.
4843 Gunner J. G. Macleod, insurance assistant supt., Dingwall.
4343 Driver R. Macmillan, student, Stornoway.
4180 Driver D. Macrae, crofter, Applecross.
4187 Driver K. Macrae, crofter, Applecross.
4811 Driver K. Macrae, crofter, Badycaul, Kyle.
4092 Private D. Macrae, gardener, Ardross.
4053 Driver J. Macrae, gardener, Kishorn, Lochcarron.
4835 Driver K. Macrae, barman, Sheffield.
4849 Gunner R. Macrae, carpenter, Stornoway.
4398 Driver A. Macritchie, painter, Stornoway.
4275 Driver J. Macritchie, student, Stornoway.
4353 Gunner D. Macritchie, joiner, Stornoway.
4198 Gunner T. Matheson, crofter, Plockton.
4113 Wheeler W. Matheson, carpenter, Plockton.
4366 Driver J. M. Matheson, carter, Stornoway.
4342 Driver J. Matheson, student, Stornoway.
4378 Driver D. Matheson, student, Stornoway.
4384 Driver D. Matheson, student, Stornoway.
4402 Gunner W. J. Morrison, joiner, Stornoway.
4386 Gunner A. M. Morrison, insurance agent, Stornoway.
4388 Driver D. Morrison, student, Stornoway.
4356 Driver A. Munro, painter, Stornoway.
4297 Driver W. Murray, barber, Stornoway.
4181 Driver K. Murchison, crofter, Applecross.
4362 Driver A. Nicolson, student, Stornoway.
4340 Driver M. Nicolson, student, Stornoway.
4358 Driver J. Nicolson, joiner, Glasgow.
4311 Driver D. Paterson, student, Stornoway.
4367 Driver F. Rose, student, Stornoway.
4027 Gunner C. Renwick, crofter, Kishorn.
4118 Gunner E. Robertson, Bank of Scotland, London.
4397 Driver N. J. Smith, student, Stornoway.
4814 Driver R. Stewart, fish salesman, Kyle.
4842 Driver H. Wilson, gardener, Tulloch Castle, Dingwall.

4869 Driver M. Bixon, London.
4870 Gunner N. Birchall, London.
4871 Driver A. E. Brown, London.
4872 Driver M. V. Bradbury, London.
4873 Gunner J. Burton, London.
4874 Driver T. Callis, London.
4875 Gunner F. M. Coventry, London.
4876 Gunner S. Craven, London.
4877 Driver H. Duncan, London.
4878 Gunner A. A. Golding, London.
4879 Gunner F. L. Gillies, London.
4908 Gunner H. M. Hallum, London.
4880 Gunner R. J. F. Jezzard, London.
4881 Gunner G. M. Johnstone, London.
4882 Gunner G. F. Jackson, London.
4883 Driver E. Lee, London.
4889 Gunner D. J. Lamb, London.
4910 Gunner J. A. Laurie, engineer, Dumfries.
4884 Gunner S. H. Mitchley, London.
4885 Driver H. W. Mitchley, London.
4867 Driver J. Mitchell, London.
4886 Driver K. R. Murison, London.
4887 Driver F. G. Masters, London.
4891 Gunner J. W. Maccoll, London.
4890 Gunner L. Macintyre, London.
4892 Driver W. Macleod, Glasgow.
4888 Gunner J. Nelson, London.
4893 Driver S. Owen, London.
4894 Driver F. Pike, London.
4895 Driver G. F. Reeve, London.
4896 Gunner J. Robertson, London.
4897 Gunner P. Ross, London.
4898 Driver V. Shute, London.
4899 Gunner G. Strachan, London.
4900 Driver S. Skouse, London.
4901 Driver S. E. Tovner, London.
4902 Driver H. Travers, London.
4903 Driver G. W. Thornhill, London.
4904 Driver R. V. Upstone, London.
4905 Driver H. F. Wills, London.
4906 Driver D. Wilson, London.
4907 Driver C. Windus, London.

MELODEONS. **MELODEONS.**

A Very Wide Range at from 3s 9d to 30s, offered at very keen prices

For quality George Souter's "Peerless" are unequalled for beauty of tone and wearing quality.

MANDOLINES, FLUTES, MOUTH ORGANS, TRUMPS,

in Great Variety at

GEORGE SOUTER'S, DINGWALL.

SUB-SECTION C. AMMUNITION COLUMN

Second-Lieutenant Murchison, Lochcarron.

4091 Sergeant-Farrier R. Maclennan, The Smithy, Maryburgh.
4167 Sergeant H. B. Reid, Invergordon Mains.
4158 Bombardier G. Macleod, 2 Mill Street, Dingwall.
4166 Bombardier J. Brown, Burnside, Dingwall.
4075 Bombardier J. Fraser, 12 Mill Street, Dingwall.
4862 Gunner J. Beattie, 4 Tulloch Street, Dingwall.
4852 Gunner J. Beattie, Uplands, Dingwall.
4856 Driver J. Brown, 13 George Street, Dingwall.
4857 Driver H. Campbell, Maryburgh.
4806 Driver D. Dingwall, The Gardens, Novar.
4153 Gunner A. Finlayson, Maryburgh.
4164 Driver A. Fraser, Seaview, Dingwall.
4146 Gunner H. Fraser, Redcastle.
4154 S.S. D. Gordon, Kishorn.
4821 Gunner H. Grigor, Cullicudden.
4822 Gunner A. Matheson, Cullicudden.
4807 Gunner J. Menzies, 40 Hill Street, Dingwall.
4854 Gunner W. Macculloch, 16 Grant Street, Dingwall.
4168 Gunner M. Macgregor, Ward Cottage, Burnside, Dingwall.
4855 Driver D. Macintosh, 4 Crawford Street, Dingwall.
4823 Driver D. Macivor, Aultbea.
4094 Driver M. Mackay, Victoria Lodge, Dingwall.
4165 Driver T. Mackay, Victoria Lodge, Dingwall.
4863 Driver W. Maclean, Hill Street, Dingwall.
4801 Driver C. Maclennan, Tollie of Brahan.
4817 Gunner Macleod, Lochinver.
4161 Gunner A. Macwilliam, Drynie Court, Dingwall.
4803 Saddler D. Reid, 4 Mill Street, Dingwall.
4163 Driver R. Reid, 4 Mill Street, Dingwall.
4819 Driver C. Rose, Lochiel Place, Dingwall.
4847 Gunner C. P. Smith, The Croft, Dingwall.
4869 Gunner A. Stewart, Novar.
4805 Driver G. Urquhart, 21 Mill Street, Dingwall.
4858 Driver D. Watson, 13 Grant Street, Dingwall.
4861 Gunner D. M. Watt, Rosemont, Dingwall.
4820 Driver A. Young, 5 Mill Street, Dingwall.
4814 Driver J. Young, 5 Mill Street, Dingwall.

Transferred to Headquarter Staff.

Lieutenant George Mundell, Munlochy.
Lieutenant F. Smith, The Academy, Dingwall.
4853 Trumpeter John Cameron, 4 Blackwells Street, Dingwall.
4156 Driver D. Mackintosh, Loch Ussie.

2/1st ROSS MOUNTAIN BATTERY, R.C.A.

Major A. Campbell, V.D., Lochcarron.
Captain J. Maclennan, Kishorn.
Lieutenant A. E. D. Smith, Dingwall.
Lieutenant Bruce Reid, New Kelso.
Lieutenant Charles P. Smith, The Croft, Dingwall.
Brigade Sergt.-Major J. Holdsworth, Stornoway.
4068 Sergt. K. Macnair, Lochcarron.
4912 Gunner, A. Watson, Lochcarron.
4913 Gunner D. Mackay, Lochcarron.
4914 Gunner E. Mackenzie, Lochcarron.
4915 Gunner K. B. Macleod, Stornoway.
4916 Driver S. Nicolson, Stornoway.
4917 Gunner W. D. Mackenzie, Stornoway.
4918 Driver C. M. Maclean, Stornoway.
4919 Driver Wm. Maciver, Stornoway.
4920 Driver A. J. Kerr, Stornoway.
4921 Gunner M. Maclean, Stornoway.
4922 Gunner Jas. Macdonald, Lochcarron.
4923 Wheeler Wm. Mackenzie, Lochcarron.
4924 Driver D. Macaulay, Stornoway.
4925 Gunner M. Mackenzie, Stornoway.
4926 Gunner L. C. Fletcher, Lochcarron.
4927 Gunner G. E. Moore, Lochcarron.
4928 Gunner K. Maciver, Stornoway.
4929 Driver A. Clarke, Stornoway.
4930 Driver D. A. Maciver, Stornoway.
4931 Driver M. Maclean, Stornoway.
4932 Driver A. Macleod, Stornoway.
4933 Gunner D. Mackenzie, Stornoway.
4934 Gunner D. Macaulay, Stornoway.
4935 Gunner M. Wilson, Stornoway.
4936 Gunner S. Mackenzie, Lochcarron.
4937 Driver K. Macnair, Lochcarron.
4938 Gunner J. Urquhart, Stornoway.
4939 Gunner J. S. Morrison, Lochcarron.
4940 Gunner A. Mackenzie, Lochcarron.
4941 Gunner D. Maciver, Dingwall.
4942 Gunner A. D. Smith, Stornoway.
4943 Driver D. J. Macpherson, Skeabost, Skye.
4945 Driver H. Macaskill, Stornoway.
4971 Driver K. L. Bain, Stornoway.
5022 Gunner M. Graham, Stornoway.
5018 Gunner Wm. Mackenzie, Lochcarron.
5020 Gunner K. W. Mackenzie, Lochcarron.
5023 Gunner Angus Mackay, Strathpeffer.
5019 Gunner Donald Mackenzie, Lochcarron.
5021 Driver Alex. Macrae, Lochcarron.
5024 Gunner John Macdonald, Shieldaig.
5025 Gunner J. D. Matheson, Stornoway.
5026 Driver J. T. Parker, Stornoway.
5027 Gunner D. A. Maclean, Stornoway.
5032 Driver D. Macdonald, Stornoway.

Established 1885.

Established 1885.

By Appointment.

GENERAL

ACCIDENT FIRE and LIFE

ASSURANCE CORPORATION LIMITED.

ASSETS EXCEED - £2,500,000

CLAIMS PAID, OVER £7,000,000

ALL CLASSES OF INSURANCE TRANSACTED.

Special Features.

ACCIDENT INSURANCE

LIBERAL BENEFITS & CONDITIONS. LOW PREMIUMS.

FREE FIRE INSURANCE

EVERY SIXTH YEAR TO PRIVATE PROPERTY OWNERS AND HOUSEHOLDERS

THREE POPULAR POLICIES

OF LIFE ASSURANCE WITH VARIOUS OPTIONS.

CHIEF OFFICES:—

GENERAL BUILDINGS, PERTH, SCOTLAND.

GENERAL BUILDINGS, ALDWYCH, LONDON.

General Manager—F. NORIE-MILLER, J.P.

INVERNESS OFFICE—28 QUEENSGATE.

RESIDENT SECRETARY—R. DUFFY.

NOTE.—The Bonds of the Corporation are accepted by all Departments of His Majesty's Government.

ROSS-SHIRE

ROLL OF HONOUR

(BY PARISHES).

It has to be noted that in each of the following Parish Rolls there has been omitted names of officers and men serving with the 4th Seaforths and 4th Reserves, and also with the Ross Mountain Battery and Ammunition Column.

Additions and alterations for any subsequent issue are invited by the Publisher.

ALNESS.

Lovat Scouts—

Forbes, Jas., Lieutenant, Culcraggie.
4188 Logan, D., Lance-Corporal, Acharn, Boath.
Munro-Ferguson, Hector, Major, Assynt House.
Munro, Wm., Trooper, Baddans.
Macdonald, D., Sergeant, Lealty Lodge.
Mackintosh, Alex., Sergeant, Glenglass.
Macleod, A., Trooper, Lealty.
Macleod, G., Trooper, Lealty.
Urquhart, D., Sergeant, Balavoulin.

Seaforths (Regulars)—

Campbell, Thos., Private, Moultavie (killed).
7576 Douglas, George, Private, Coulhill.
Fraser, Alex., Private.
Fraser, Hector, Private, Eagle Buildings (killed).
570 Mackenzie, Alex., Lance-Corporal, Ballachraggan.
577 Mackenzie, Jas., Piper, Ballachraggan.
1096 Mackenzie, Grigor, Piper, Ballachraggan.
Murdoch, Hector, Private, Riverside.
Ross, Gilbert D., Private, Tighmarie.
3203 Ross, Thos. D., Lance-Corporal, Tighmarie.
Swanson, Harry, Private, Fyrish.
Watson, George, Private, Wester Teaninich.

Serving with Other Units—

Cramb, Finlay, Lieutenant, Balnacraig Cottage, 4th Gordons.
Cramb, Thos., Private, Balnacraig Cottage, A.S.C.

Dingwall, Donald, Private, Clashnabuiac, H.M.B.
Grant, Colin, Pte., Ivy Cottage, Coulhill, Canadian Contingent.
Mackay, W. W., Second-Lieutenant, 3rd Seaforths.
Munro, Andrew, Private, Westford, Black Watch.
Munro, Henry, F.C. Stoker, Ashtree Cottage, H.M. Navy.
Munro, H. A., Sergeant, Ashtree Cottage, R.A.M.C. (wounded).
Ross, Robert, Lieutenant, 4th Gordons.
Ross, Donald A., Drummer, Front Street, Australian Contingent.
Taylor, Private, Deerpark, Novar, R.F.A.

APPLECROSS.

4th Cameron Highlanders—

Mackinnon, Donald, Street, Applecross.

Seaforths (Regulars)—

Lucas, Leslie, Milton.
Murchison, Kenneth, Toscaig.

AVOCH.

Lovat Scouts—

Gray, Jas., Corporal, Drum.
Mann, Alex., Lance-Corporal, Corrachie.
1673 Macdonald, John, Sergeant, Newton.
3628 Nairne, John, Farrier Sergeant, Killen.

Seaforths (Regulars)—

1077 Maclean, Wm., Private, Pitfuir.
9288 Macleman, Private, High Street.

Other Units—

5406 Davidson, David, Private, Scottish Horse.
2508 Fleming, David, Private, Royal Scots.
313 Macinnes, Hector, Gunner, R.H.A.
Mackenzie, Wm., Lce. Surgeon, R.A.M.C.
8549 Macleman, Benjamin, Sergeant, 2nd Coldstreams.
7121 Macleman, Alex., Sapper, 1st Royal Engineers.
Philip, Colin Cameron, Lieut., 2nd Lowland Field Ambulance, R.A.M.C., formerly The Manse, Avoch.

Royal Navy Reserve—

3019 Allison, Alex., 5 Factory Lane.
5274 Allison, Thos., 20 Dock.
5273 Brodie, Wm., 7 Margaret Street.
2884 Jack, Donald, 54 Henrietta Street.
2971 Jack, David, 33 High Street.
2333 Jack, Lewis, 6 James Street.
2334 Jack, Alex., 9 Margaret Street.
3003 Jack, John, 47 Henrietta Street.
2990 Jack, Alex., 17 Dock.
3022 Jack, Alex., 26 High Street.

3026 Jack, Jas., 2 George Street.
3092 Jack, Donald, 28 High Street.
3119 Jack, Donald, 8 George Street.
3110 Jack, Donald, 12 Seatown Cottages.
2952 Jack, Wm., 11 Margaret Street.
3018 Jack, David, 5 Factory Lane.
4917 Jack, Donald, 11 Margaret Street.
5254 Jack, Donald, 5 Factory Lane.
5253 Jack, Alex., Factory Buildings.
5289 Jack, Wm., 49 Henrietta Street.
2695 Jack, George, 12 Seatown Cottage.
4186 Macleman, G. W., 10 James Street.
5465 Mackintosh, Hugh, 21 Dock.
5481 Macleman, Donald, 57 Henrietta Street.
1959 Macleman, Donald, Seaview Street.
5280 Mackintosh, Wm., 4 John Street.
2335 Mackintosh, Donald, 43 Henrietta Street.
2354 Mackintosh, Lewis, 4 James Street.
3093 Macleman, Donald, Craigview.
3120 Macleman, David, Rose Street.
3162 Mackintosh, Hugh, 4 James Street.
3255 Mackintosh, Alex., 43 Henrietta Street.
2978 Macleman, John, 22 Dock.
3000 Macleman, Lewis, 4 John Street.
2233 Macleman, Wm., 9 Shore Street.
4093 Patience, Hugh, 1 Margaret Street.
5479 Patience, George, 3 James Street.
4529 Patience, Andrew, Henrietta Street.
5480 Patience, James, 4 James Street.
4782 Patience, Andrew, 12 Dock.
5484 Patience, Wm., 30 High Street.
5522 Patience, A. G., Annavilla.
4901 Patience, R. G., 4 Factory Lane.
2923 Patience, John W., 13 High Street.
2883 Patience, Wm., 51 Henrietta Street.
2903 Patience, James, Annavilla.
3150 Patience, James, 39 Dock.
3478 Patience, Hugh, 53 Henrietta Street.
3479 Patience, James, 36 High Street.
3420 Patience, Wm., 2 New Cottages.
3589 Patience, James, 3 Margaret Street.
2336 Patience, Roderick, 12 George Street.
2356 Patience, John, 8 George Street.
2373 Patience, George, 48 Henrietta Street.
2372 Patience, Simon, 30 High Street.
2996 Patience, Donald, 2 New Cottages.
3121 Patience, Alex., 4 James Street.
3111 Patience, James, 8 Margaret Street.
2951 Patience, Daniel, 1 Alexander Street.
2953 Patience, John, 50 Henrietta Street.
3188 Patience, John, 12 High Street.
4657 Patience, Lewis, Dock Cottage.
4914 Patience, James, 11 James Street.

IT PAYS TO ADVERTISE.

TRY THE

"ROSS-SHIRE JOURNAL."

Telegrams: "Journal," Dingwall. Telephone No. 3y.

THE ROSS-SHIRE JOURNAL

Every Friday, 1d.

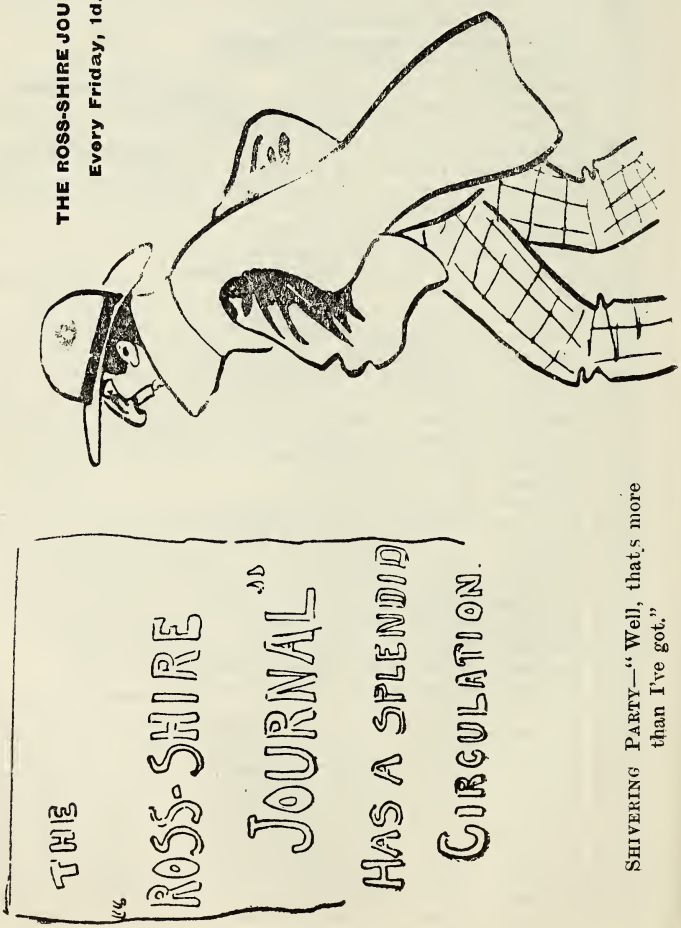

SHIVERING PARTY—"Well, that's more than I've got."

4925 Patience, Wm., 21 High Street.
5450 Reid, David, 14 Dock.
4240 Ross, David, Factory Cottages.
4498 Ross, Donald, 52 Henrietta Street.
5281 Reid, James, 14 Dock.
3094 Ross, Donald, 15 Margaret Street.
3262 Reid, Donald, 31 High Street.
5464 Ross, James A., 2 James Street.
5482 Reid, Alex., 1 Rose Street.
5483 Reid, James, 29 Dock.
5531 Sutherland, Alex., 1 Factory Lane.
2873 Sutherland, David, 30 Henrietta Street.
3180 Skinner, Hugh, 3 John Street.
4906 Skinner, Alex., 11 Factory Buildings.
5272 Skinner, David, 35 Dock.
5282 Skinner, John, 11 Factory Buildings.
4891 Clark, Alex., Dock Cottage.
2872 Macleman, Hugh, 36 High Street.
2917 Reid, John, 31 High Street.

CONTIN.

Contin District—

Emslie, Wm., Trooper, Kinnahaird, Lovat Scouts.
Fowler, Alex., Trooper, Kinnahaird, Lovat Scouts.
Fowler, Wm., Trooper, Kinnahaird, Lovat Scouts.
Fowler, Kenneth, Driver, Kinnahaird, Royal Engineers.
Fraser, Donald, Private, Glebe Cottage, Camerons.
Mason Macfarlane, Carlyon, Capt., Craigdarroch, 7th Hussars.
Mason Macfarlane, F. Noel, Lieut., Craigdarroch, A.D.C. to C.R.A.
Matheson, Alex., Private, Tarvie, Scots Guards.
Macleod, J.. Lance-Corporal, Torachilty, Lovat Scouts.
Mackenzie, D., Private, Comrie, Seaforths.
Macnair, Hector, Private, Contin, Scots Guards.
Ross, Alex., Lance-Corporal, Torachilty.

Strathconon District—

Combe, H. S. C., Lieut., Strathconan, Royal Horse Guards.
Combe, J. F. B., Lieut., Strathconan, 11th Hussars.
Gordon, Kenneth, Private, Milton, Lovat Scouts.
Lang, George, Private, Schoolhouse, Gordons.
Lumsden, David, Private, Drummonreach, Camerons.
Macdonald, A. J., Private, Milton Hill, South African Forces.
Macdonald, Chas., Dalbreac Farm, Scots Guards.
Macdonald, Don., Lance-Corpl., Monar, Lovat Scouts.
Macdonald, Robert, Trooper, Monar, Lovat Scouts.
Maciver, Alex., Private, Milton, Lovat Scouts.
Mackenzie, Donald, Sergeant, Bridgend, Scots Guards.
Mackenzie, Peter, Lance-Corpl., Dalnacroich, Lovat Scouts.
Maclennan, George, Sergt., Scardroy, Lovat Scouts.
Macnaughton, Don., Private, Glenmeanie, Lovat Scouts.

Macrae, Donald, Private, Milton, Seaforths.
Murray, George, Private, Glenmeanie, Lovat Scouts.
Stewart, Don., Private, Milton Hill, New Zealand Contingent.
Sutherland, Alex., Private, Glenmeanie, Lovat Scouts.
Wood, Robert, Private, Dalbreac, Lovat Scouts.

Lochluichart and Garve Districts—

Cameron, R., Driver, Garve, A.S.C., Mechanical Transport.
Cameron, Wm., Private, Garve, A.S.C., Mechanical Transport.
Campbell, R., Private, Ambulance Corps.
Fraser, Rodk., Private, Strathgarve, R.F.A.
Fraser, James, Private, Kitchener's Army.
Gow, Donald, Private, Garve, 7th Seaforths.
Grant, Wm., Lance-Corporal, Luibfearn, Lovat Scouts.
Grant, L., Trooper, Strathvaich, Lovat Scouts.
Grant, Alex., Private, Gorstan, Camerons.
Hossack, Sergeant, Garve, 7th Seaforths.
Macdonald, Angus, Lance-Corporal, Cabuie, Lovat Scouts.
Mackenzie, Murdo, Corporal, Badralloch, Lovat Scouts.
Mackenzie, John, Lance-Corporal, Lochrosque, Camerons.
Mackenzie, A., Driver, Lochrosque, A.S. Corps.
Mackenzie, Neil, Private, Strathgarve, R.H.A.
Mackenzie, Wm., Private, Garve, 7th Seaforths.
Mackenzie, A., Private, Garve, 7th Seaforths.
Mackintosh, Kenneth, Private, Lochrosque, Camerons.
Maclennan, Wm., Trooper, Lochluichart, Lovat Scouts.
Macleod, Wm., Private, Gorstan, Camerons.
Macrae, Wm., Trooper, Corriemoillie, Lovat Scouts.
Murchison, Wm., Trooper, Corriemoillie, Scottish Horse.
Ross, G., Private, 7th Seaforths.
Stirling, Major, of Strathgarve, 7th Seaforths.

CROMARTY.

Ross, Walter, C.B., Brigadier-General, commanding 1st Seaforth and Cameron Territorial Brigade.

Royal Garrison Artillery (T.F.)—

Mackenzie, John, Gunner, Farness.
Finlayson, Wm., Gunner, Forsyth Place, Cromarty.
Mackenzie, John, Bombardier, Victoria Inn, Cromarty.
Thomson, Jas., Gunner, Newton.
Thomson, Don., Gunner, Denny Street, Cromarty.
Shepherd, John, 62 Church Street, Cromarty.
Macleod, John, Gunner, Miller Lane, do.
Gilmour, George, The Mains, do.
Gilmour, Peter, Gunner, The Mains, do.
Grant, Robert, Bombardier, 27 High Street, do.
Maclellan, John, Gunner, 3 Miller Lane, do.
Macleod, D., Corporal, 1 Miller Lane, do.
Macleod, W., Gunner, 1 Miller Lane, do.
Bell, E. C., Gunner, Cromwell Cottage, Ardersier.

Ferguson, R., Gunner, 8 Church Street, Cromarty.
Ferguson, E., Bombardier, 8 Church Street, do.
Taylor, D., Bombardier, Rowan Cottage, do.
Ross, W. J., Gunner, Rowan Cottage, do.
Munro, D. J., Gunner, Swordale Hill, do.
Bain, A., Gunner, 1 Church Street, do.
Sutherland, W., Gunner, 42 Church Street, do.
Munro, D., Gunner, Muirton, do.
Watson, W., Gunner, 66 Big Vennel, do.
Bain, J. R., Corporal, Newton, Cromarty.
Young, Alex., Gunner, Rosefarm.
Young, Don., Gunner, Rosefarm.
Fraser, A., Gunner, Rosefarm.
Gordon, R., Gunner, Rosefarm.
Gordon, W., Gunner, Rosefarm.
Mackenzie, A. D., Gunner, 51 Church Street, Cromarty.
Malvenan, A., Gunner, 7 Church Street, do.
Bain, A., Corporal, Burnside Cottage, do.
Macaulay, R., Gunner, 62 Church Street, do.
Paterson, D., Gunner, Davidston, do.
Finlayson, J., Gunner, 40 Shore Street, do.
Macpherson, D., Gunner, Newton.
Matheson, D., Gunner, 8 Bank Street, Cromarty.
Bain, John, Gunner, Newton.
Munro, D., Sergeant, Davidston.
Grant, H., Sergeant, 5 Bank Street, Cromarty.
Mackay, J. R., Bombardier, 21 Church Street, do.
Gregor, R., Sergeant, Eathie Mains.
Urquhart, A., C.S.M., Jemimaville.
Beddie, J., Gunner, Jemimaville.
Shepherd, A., C.I.M.S., 60 Church Street, Cromarty.
Hardy, C.S.M., Burnside Place, Cromarty.
Neill, W., Lieutenant, Allan Square, Cromarty.
Finlayson, S., Bombardier, Forsyth Place, do.
Fraser, C., Gunner, Navity.
Munro, T., Gunner, Davidston.
Mackenzie, J., Bombardier, Church Street, Cromarty.

Seaforths (Regulars)—

9360 Skinner, Jas., Private, Fishertown.
8749 Innes, George, Sergeant, Rosefarm.

R.H.A.—

Davidson, David, Church Street, Cromarty.
Duncan, James, Church Street, do.
Mackenzie, Malcolm, Miller Lane, do.
Macphail, Sergeant, Neilston.

Camerons—

14000 Maclennan, Hugh, Private, 4 Seabank, Cromarty.

ELSEY'S PATENT ROYAL PRIZE

CORN DRESSING MACHINE

No. 3.

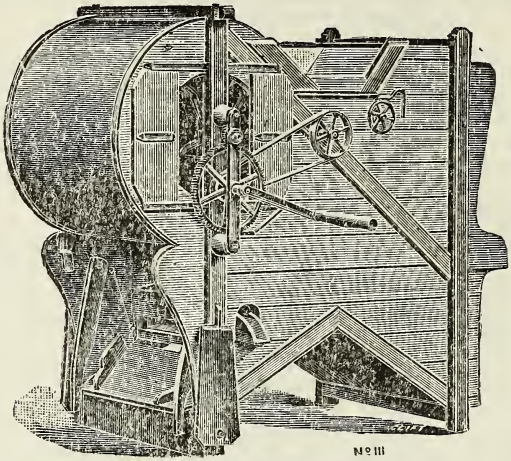

FITTED WITH ELSEY'S CELEBRATED PATENT BLOWING APPARATUS.

The Easiest Working and Best Separating Machine on the Market.

Blowings quite separate in a Spout by themselves.
Riddlings in a separate Spout, so you completely Blow the Grain before you Riddle it.

FEEDS Full Width. WILL WELL DRESS 10 QRS. Per HOUR.

Price, Delivered to Nearest Railway Station, £11 10s 0d Cash.
CATALOGUES FREE.

ELSEY'S PATENT BLOWING APPARATUS FITTED IN YOUR OWN MACHINE, £3 10s.

W. J. ELSEY,

2 COLTBRIDGE TERRACE, MURRAYFIELD,

EDINBURGH.

Royal Naval Reserve—

Watson, James, 59 Gordon's Lane, Cromarty.
Watson, Thos., 60 Gordon's Lane, do.
Watson, Alex., 13 Forsyth Place, do.
Hogg, John, 68 Big Vennel, do.
Hogg, Robert, 29 Gordon's Lane, do.
Hogg, Donald, 62 Gordon's Lane, do.
Hogg, Jas., 3 Links, do.
Finlayson, John, 3 Links, do.
Finlayson, Alex., 4 Braehead, do.
Skinner, Robert, 91 Little Vennel, do.
Skinner, Andrew, 76 Big Vennel, do.
Watson, Jas., 44 Seabanks, do.
Watson, Thos., 74 Big Vennel, do.
Watson, Thos., 69 Big Vennel, do.
Watson, John, 54 Shore Street, do.
Skinner, Andrew, 91 Little Vennel, do.
Brindle, John, Church Street, do.
Hogg, Wm., Little Vennel, do.
Watson, Jas., 1 Braehead.

DINGWALL.

Bain, Sergeant Lachlan, Dochcarty, 2nd Seaforths (wounded).
Bethune, Pte. John, Grant Street, Scots Guards.
Beaton, Private D., 12 Mill Street, 7th Seaforths.
Boa, Corporal A. M., Mansfield, 9th Lancers.
Broadfoot, Dr, Castle Street, R.A.M.C.
Campbell, Private, Grant Street, 2nd Seaforths.
Clark, Pte., A., 12 George Street, Argyll and Sutherland Highs.
Cameron, W., 2 Hill Street, Canadian Mounted Rifles.
Davidson, Private W., Pavilion Buildings, R.A.M.C.
Dempster, Private John, 4 Hill Terrace, Scots Greys.
Dempster, Gunner Chas., 4 Hill Terrace, R.H.A.
Douglas, Gunner John, Camisky Place, Royal Navy.
Frew, Sergeant J. R., Sunnyholm, National Reserve.
Frew, Lieutenant G. R., of Dingwall, Royal Navy.
Finlayson, Private D., plasterer, Canadians.
Finlayson, Lieutenant R., Marsule, H.L.I.
Fowler, Private A. G., George Street, South Africans.
Fraser, Armourer-Sergt. John, Warden Street, R.S. Fusiliers.
Fraser, Private Hugh, Ormidale Place, Canadians.
Fraser, Private Wm., Burn Place, Canadians.
Fraser, Gunner Wm., 12 Mill Street, R.F.A.
Fraser, Corporal J., Ormidale Place, A.S.C.
Fraser, Private Alex., Burnside, 1st Seaforths.
Grigor, Corporal H. A., Bridaig Park, Lovat Scouts.
Hay, Captain Tom, Greenhill House, Transports.
Henry, Bombardier George, Bridaig Avenue, R.H.A. (T.)
Heffernan, Sergeant P., Church Street, Staff, Fort-George.
Hornsby, Wm. (late Dingwall), New Zealand Contingent.

Junor, Pte. D., Achterneed, South Africans.
Lawless, Private John, 5 Grant Street, 3rd Seaforths.
Maccaskill, Private R., Victoria Place, Scots Greys.
Macdonald, Lieut. Victor, Craig Road, Gordons.
Macdonald, Sergeant John, Leopold Place, Staff, Fort-George.
Macdonald, Private John, Grant Street, H.L.I.
Macdonald, Private Wm., Macgregor's Court, National Reserve.
Macdonald, Sergeant Don., Tulloch Lodge, 2nd Seaforths.
Macdonald, Lance-Corpl. Wm., Nicol's Court, 2nd Seaforths (8018).
Macdonald, Private D., Warden Street, 2nd Seaforths.
Macdonald, Private R., Ormidale Place, Canadians.
Macdonald, Pte. John Grant, H.L.I.
Macdonald, Murdo, Clare Place, Royal Navy.
Macgillivray, Private Wm., 9 George Street, National Reserve.
Mackay, Corporal John, Hazel Bank, A.S.C.
Mackay, Sergeant Hector, Trinity Buildings, 10th Seaforths.
Mackenzie, Trooper K., 2 Church Street, Lovat Scouts.
Mackenzie, Lieut. Alex., Crawford Street, 2nd Bt. Transvaal Scottish, South Africa.
Mackenzie, Hector, Knockbain Farm, Royal Navy.
Mackenzie, Private Murdoch, George Street, 1st Camerons.
Mackenzie, Private James, Church Street, 7th Seaforths.
Mackenzie, Driver Kenneth, 9 Nicol's Court, A.S.C.
Mackinnon, Private Neil, Grant Street, 3rd Seaforths.
Mackinnon, Private John, Grant Street, Army Service Corps.
Mackintosh, Private Angus, 4 Crawford Street, Scots Guards.
Mackintosh, Corporal David, Macgregor's Court, 10th Canadians.
Maclennan, Quartermaster-Sergt. H. A., High Street, 1st Camerons (wounded and a prisoner).
Maclennan, Alex., Grant Street, R.F.A.
Maclennan, Private Jack, Motor Transports.
Maclennan, D., 9 Victoria Place, Australians.
Maclennan, Private R., 9 Victoria Place, 7th Seaforths.
Maclennan, Private W. Bruce, Grant Street, Seaforths.
Maclean, W. A., Teanacrae, Craig Road, 7th Seaforths.
Macleod, Private John, 2 Mill Street, Canadians.
Macleod, Private Angus, Albert Place, Seaforths.
Macpherson, Captain R. (M.B.), E.C. Manse.
Macpherson, Lieutenant, E.C. Manse, Canadians.
Macpherson, Private Wm., 7 Church Street, 3rd Seaforths.
Martin, Trumpeter D. R., 4 Cromwell Row, R.H.A.
Meikle, Private John, George Street, 1st Camerons.
Meikle, Private George, 1st Camerons.
Munro, Lieut. Ronald, Mayfield, 3/7th Black Watch.
Munro, Private D., Grant Street, Canadians.
Munro, Sergeant D., Mayfield, R.A.
Munro, Lieut. and Qr.-Master D., Nicol's Court, 2nd Seaforths.
Morrison, Corporal J., Alma Cottage, 1st Life Guards.
Morrison, Private Wm., 2nd Scots Guards.
Reid, Private Dan., Nicol's Court, 9th Seaforths (Pioneers).
Riach, Major Wm. (M.D.), Achany Road, R.A.M.C.
Ridge, Sergeant Murdo, Warden Street, Canadians.
Ridge, Private Edward, Hill Street, Camerons.

Robertson, Private Wm., Bridaig, Camerons.
Ross, Hon. Lieut. and Qr.-Master Thomas, 2nd Scots Guards.
Ross, Captain John, Kempfield Court, South Africans.
Ross, Lieut. Andrew, Kempfield Court, South Africans.
Ross, Private James, Kempfield Court, South Africans.
Ross, Private Kenneth, Kempfield Court, Seaforth Highlanders.
Ross, Corporal Duncan, Kempfield Court, Canadians.
Ross, Private James, Cromwell Row, Canadians.
Sinclair, Private John, Athole Court, R.A.M.C.
Shaw, Corporal D., Heriot Mount, A.S.C.
Skinner, Sergeant A., Mansfield, Camerons.
Souter, Corporal Alex., Drynie Farm, South Africans (wounded).
Stenhouse, Robert, Grant Street, Royal Navy.
Tolmie, Private Wm., Craig Road, South Africans.
Thomson, Private Thos., Clare Place, Seaforths.
Treasurer, Private Wm., Camisky Place, National Reserve.
Urquhart, Private John, Macgregor's Court, R.A.M.C.
Wemyss, W., Warden Street, Canadian Mounted Rifles.

EDDERTON.

Lovat Scouts—

Cameron, Trooper Alex.
Christie, Trooper Wm.
Fraser, Farrier-Sergeant Wm.
Munro, Trooper Adam.
Mackay, Trooper George.
Macrae, Trooper Donald.
Ross, Trooper Dryden.
Sim, Lance-Corporal Wm.
Sutherland, Sergeant Wm.

Other Units—

Brooke, Lieutenant R. W., Yorkshire Dragoons.
Calder, Private George, A.S.C.
Gunn, Sergeant John, Camerons.
Hamilton, Private Alex., Scots Guards.
Moore, Private Wm., Sea Scouts.
Macaskill, Private Marcus, Argyll and Sutherland Highlanders.
Macgregor, Private Alex., Black Watch.
Maclean, Private Hugh, Kitchener's Army.
Macleod, Private Alex., Kitchener's Army.
Mackay, Private Donald, R.F.A.
Macneill, Private Alex., Canadian Contingent.
Macrae, Private Donald A., Scottish Horse.
Paterson, Private Kenneth, R.F.A.
Ross, John, H.M. Navy.

FEARN.

Royal Naval Reserve—

Balfour, Walter, insurance agent.
Mitchell, David, 6 Hugh Street.
Macangus, Donald, 8 Lady Street, Hilton.

Macangus, John, 13 Lady Street, Hilton.
Macangus, Wm. (Macdonald), Hilton.
Macangus, Wm., Shore Street.
Macangus, John, Shore Street.
Macangus, Alex., Shore Street.
Macangus, Donald, 13 Shore Street.
Macangus, David, 19 Shore Street.
Mackay, Alex., 2 Shore Street.
Mackay, Chas., 7 Lady Street, Hilton.
Mackay, Hugh, 12 Lady Street, Hilton.
Mackay, Wm., Shore Street.
Mackay, Alex., Shore Street.
Mackay, Hugh, Shore Street.
Mackenzie, Alex., 7 Bank Street, Balintore.
Mackenzie, Hugh, 8 Bank Street, do.
Mackenzie, Alex., 15 Bank Street, do.
Mackenzie, Donald, 15 Bank Street, do.
Mackenzie, Donald, 5 Hugh Street.
Mackenzie, Thos., 10 Main Street.
Mackenzie, John, Lady Street, Hilton.
Macdonald, Alex., 10 Back Street, Hilton.
Macdonald, Hugh, 20 Back Street, Hilton.
Patience, Donald, Lady Street, Hilton.
Ross, Andrew, 14 Main Street.
Ross, John, 9 Park Street.
Ross, Donald, 12 Park Street.
Ross, John, 8 Lady Street.
Ross, Hugh, 8 Back Street.
Ross, Donald, 9 Lady Street.
Ross, Hector, 25 Back Street.
Ross, Alex., 19 Shore Street.
Ross, Wm., 7 King Street.
Skinner, David, 5 Bank Street.
Skinner, Wm., 1 Hugh Street.
Skinner, George, 1 Hugh Street.
Skinner, Alex., 4 Hugh Street.
Skinner, John, 5 Hugh Street.
Skinner, Wm., 12 Main Street.
Skinner, Donald, Shore Street.
Sutherland, Andrew, 13 Lady Street.
Sutherland, Wm., 19 Shore Street.
Tarrel, David, 20 Back Street.
Tarrel, Donald, 23 Back Street.
Vass, Andrew, 6 Bank Street.
Vass, David, 12 Bank Street.
Vass, John, 4 Port Street.
Vass, Wm., 9 Main Street.
Vass, Jas., 9 Main Street.
Vass, Andrew, 6 Shore Street.
Vass, Hugh, 1 Park Street.
Vass, David, 3 Park Street.
Vass, John, 4 Park Street.
Vass, Wm., 5 Park Street.

Vass, Donald, 8 Lady Street.
Vass, Alex., 8 Lady Street.
Wood, Alex., Fife Cottage, Hilton.

Lovat Scouts—

Gordon, Quartermaster-Sergeant G. A.
Johnstone, Private David.
Johnstone, Private Alex.
Macdonald, Private Alex.
Mackay, Private David.
Ross, Sergeant John.
Ross, Private John.

Royal Garrison Artillery—

Macangus, Andrew.
Macangus, Donald.
Mackay, Lewis.
Ross, Donald.
Souter, David.

Serving with Other Units—

Gordon, Dr George, Lieutenant, Pitkerrie, A.M.C.
Gordon, Chas. E., Gordon Highlanders.
Macangus, Jas., Hilton.
Macdonald, Alex., Cadboll.
Macdonald, Peter, Lower Pitkerrie.
Mackay, Jas., Hilton.
Oliver, Robert, Hill of Fearn.
Ross, Wm., Hilton.
Ross, Hugh, 1 Bank Street.
Smith, A. H., P.O., Hill of Fearn.
Thain, —., Fearn Station.
Vass, Wm., Scots Greys.
Watt, Jas. R., Gordons.

FODDERTY.

Lovat Scouts—

4086 Cameron, Private Ewen, Loch Ussie.
4064 Campbell, Lance-Corpl. Kenneth, Hill Cottage, Maryburgh
Forbes, Private Don., Achterneed Farm.
4107 Mackintosh, Corporal David, Millnain.
4233 Mackintosh, Private Wm., Millnain.
Maclennan, Farrier Murdo, Fodderty Smithy.
4402 Macmaster, Private John, Ardival.
Naismith, Private Thos.
Rose, Private John, Achterneed.
Rose, Alexander, do., do.

Seaforths (Regulars)—

4647 Macdonald, Private Wm., Park, Strathpeffer.
3945 Mackenzie, Private David, Cairn Cottage, Achterneed.

3368 Mackenzie, Private Archibald, Achterneed.
986 Macleod, Private David, Rose Cottage, Strathpeffer.
2984 Macpherson, Private John, D.S.O., Upper Dochcarty House
1740 Ross, Lance-Corporal John, Kinettas.
Stewart, Corporal Kenneth, Bogbain.

Transport Duty—

Asher, Alistair, chauffeur, Strathpeffer.
Moir, Driver Murdo, Achterneed Farm.
Walters, Sergeant Frank, Brahan.

Canadian Contingent—

Campbell, Private Malcolm, Hill Cottage, Maryburgh.
Moir, Private Colin, Achterneed Farm.
Macrae, Private Peter, Somerby.

Royal Engineers—

40981 Cameron, Private Duncan, Camuserrochd, Strathpeffer.
Mundell, Lieutenant Jim B., Strathpeffer.
Ross, Sapper George, Kinettas.
22993 Stewart, Private Angus, Proby Street, Maryburgh.

Cameron Highlanders—

Campbell, Private Alex., Hill Cottage, Maryburgh.
10662 Macdonald, Private Hector, Viewfield, Strathpeffer.

R.A.M.C.—

Maclennan, Lieutenant Wm., Conon.
Smith, Private Peter, Achterneed.

Serving with Other Units—

14752 Fraser, Private A., Hood St., Maryburgh, Scots Fusiliers.
38352 Fraser, Corpl. Andrew, Hood St., Maryburgh, R.F.A.
Mackenzie, Pte. Rod., Bottocks, Achterneed, Australians.
Mackenzie, Archie, Achterneed, H.L.I.
820 Mackay, Private Donald, Schoolhouse, Maryburgh, Army Veterinary Corps.
Macrae, Pte. Jas., Hood Street, South African Forces.
Macandrew, Lieut. A., Fodderty, Black Watch (killed).
292 Morrison, Private John, Bakerhill, R.H.A.
Smith, Private Wm., Duran, Achterneed.
438 Stewart, Pte. Duncan, Knockfarrel, Black Watch (killed).
Tolmie, Andrew, Kinnettas, H.L.I.

GAIRLOCH.

Territorials—

Fraser, Private Murdo, Mihol.
Fraser, Private Angus, Smithton.
Fraser, Private John, Smithton.
Fraser, Private Kenneth, Lonmore.
Mackenzie, Private Kenneth, Cornton.

Mackenzie, Piper Alex., Willow Bank.
Mackenzie, Private Alex., Lonmore.
Mackenzie, Private Duncan, Lonmore.
Maclean, Private Alex., Strath.
Maclean, Private Alex., Lonmore.
Macleod, Private Lachlan, Strath.
Robertson, Private Evan, Strath.
Ross, Private Duncan, Strath.
Urquhart, Private John, Gairloch.

Lovat Scouts—

Bain, Sergeant Donald, North Erradale.
4257 Cameron, Private John, P.O., Aultbea.
Campbell, Private Kenneth, Badnasgallaig.
Fraser, Sergt.-Major Jas., Lonmore.
Fraser, Private Rodk., Laide.
Gunn, Corporal Wm., Laide.
Maciver, Corporal George, 4 Mellon.
Maciver, Lance-Corporal, Laide.
Maclean, Lance-Corporal John, 1st Coast, Laide.
Macleay, Lance-Corporal Allan, Tighnafiline.
Maclennan, Sergeant John, 3 Mellon.
Maclennan, Private Rodk., Laide.
Maclennan, Private Kenneth, 41 Mellon Charles.
Maclennan, Private Murdo, 15 Mellon Charles.
Maclennan, Private Wm., 19 Mellon Charles.
918 Maclennan, Corporal John, 18 Mellon Charles.
4218 Maclennan, Private Kenneth, 17 Mellon Charles.
Mackenzie, Private Hector, 5 Mellon.
Mackenzie, Private Alex., 5 Mellon.
Mackenzie, Private Donald, 10 Opinan.
Mackenzie, Private Kenneth, 17 Mellon.
Mackenzie, Lance-Corporal Finlay, Badfearn.
Mackenzie, Private Alex., Udrigle.
Mackenzie, Private Finlay, Poolewe.
Mackenzie, Private David, Drumchork Farm.
Mackenzie, Private Alex., Primrose Cottage.
Mackenzie, Private A., 9 Opinan.
Macrae, Private Angus, 42 Mellon Charles.
Macrae, Private Wm., 45 Mellon Charles.
Urquhart, Private Donald, Gairloch.

H.M. Navy—

Beaton, John, 12 Ormiscaig.
Beaton, John, Bualnaluib.
Beaton, Rodk., Aligin, R.N.R.
Blair, Inverasdale.
1643 Macdonald, Finlay, Inveraligin, R.N.R.
Macdonald, Roderick, 2 Stirkhill, R.N.R.
Macdonald, Murdo, 5 Stirkhill, R.N.R.
Munro, Alex., 7 Cove, R.N.R.
Maciver, Wm., 5 Bualnaluib.
Maciver, Donald.

George Souter's, Dingwall

FOR

STATIONERY—all the Leading Notepapers in Cream and Azure, rough or smooth, all sizes.

WRITING PADS at 3d, 4½d, 6d, and 1s.

ADDRESS HEADINGS can be Printed or Die-Stamped in most cases in an hour or so.

PRINTING—WEDDING STATIONERY, Large Range.

Visiting and In Memoriam Cards.

Tags. Account and Memo. Forms.

Dish and Dessert Papers. Kitchen and Lunch Papers.

TWINE.

BIBLES, TESTAMENTS, PSALM and HYMN BOOKS at all Prices, and in Small and Large Type.

POCKET BOOKS, PURSES, LETTER, BLOTTING, and WRITING CASES.

LADIES' HAND BAGS.

GAMES. PLAYING CARDS.

PHOTO FRAMES IN GREAT VARIETY.

Macdougall, Donald, artist, Poolewe.
Mackenzie, Colin, 50 Mellon Charles.
Mackenzie, Colin, Sand.
Mackenzie, Kenneth, A.B.
Mackenzie, Alex., Sand.
39288 Maclean, John, R.N.R.
Maclean, Duncan, 15 Cove, R.N.R.
Maclean, John, Cove, R.N.R.
Macrae, Finlay, 6 Altgrishan, R.N.R.
Urquhart, Kenneth, 26 Melvaig.

Kitchener's Army—

Cameron, Frank.
Cameron, Private R., Whin Cottage, Kinlochewe.
Macdonald, Private Chas., Portnaheile.
Mackenzie, Lieutenant J., Stroup House.
Mackenzie, Private K., Braes, Inverasdale.
Mackenzie, Private Donald, 10 Inverasdale.
Maclean, Private John, Coast.
Macleod, Private Neil, 7 Braes.
Macrae, Private Wm., North Erradale.
Urquhart, Private A., Firemore, Inverasdale.

Serving with Other Units—

Bain, Alex., Regulars.
Cameron, Alick, Cameron Highlanders.
Cameron, Private Alex. J., Seaforths.
Campbell, Private Don. M., Camerons.
Fraser, Private D., New Zealand Contingent.
Gibb, Private John, Artillery.
Macdonald, Captain D., Indian Expeditionary Force.
Macdonald, Private K., New Zealand Contingent.
Macdonald, Private A., South African Forces.
Macdonald, Private R., South African Forces.
Macdonald, Private H., 4th Camerons.
Mackenzie, Sergt.-Major J. B., 3rd Seaforths.
Mackenzie, Private Murdo, Camerons.
Mackenzie, Corporal Alex., Camerons.
9249 Mackenzie, Pte. Angus, Inveraligin, A. and S. Highlanders
10971 Mackenzie, Private Donald, Camerons.
Mackenzie, Private Alex., Camerons.
Mackenzie, Private Wm., Canadian Contingent.
Mackenzie, M. M., Canadian Contingent.
Maclean, Private D., Canadian Contingent.
Maclean, Private John, A.S.C.
160 Maclean, Pte. Murdo, Fassack, R.H.A.
Maclennan, Private R., Canadian Contingent.
172 Maclennan, Private John, Argyll and Sutherlands.
Maclennan, Private Alick, Regulars.
Macleod, Private Thos., Royal Scots.
Macleod, Private Donald, Australian Contingent.
Macleod, Private Duncan, 4th Camerons.
Macleod, Private John, 4th Camerons.

Macleod, Private Neil, Seaforths.
Macphail, Duncan, Aligin, R.N.R.
Macphail, Alex., Aligin, R.N.R.
Macpherson, Private Duncan, Seaforths.
Mitchell, Private Colin, Argyll and Sutherlands.
Morrison, Flag-Corporal K., R.F.A.
Polson, Private Duncan, 2nd Seaforths.
Polson, Private, Argyll and Sutherlands.
Urquhart, Captain Angus, Indian Expeditionary Force.
Urquhart, Private John, Camerons.
11419 Urquhart, Private Alex., Camerons.

GLENSHIEL.

Lovat Scouts—

Campbell, Private John, Shiel House.
Fraser, Private John, Aultchrunie.
Macswan, Private John, Shiel.
Ross, Sergeant George, North Cluanie.
Ross, Private Wm., Kintail Forest.

Serving with Other Units—

Campbell, Bombardier D., Shiel House, R.H.A.
Fraser, Private A., Aultchrunie, Camerons.
Macaulay, Private Alex., Post Office, A.S.C.
Macdonald, Gunner D., Cluanie Forest, R.H.A.
Maclennan, Pte. Allan, Letterfearn, Canadian Contingent.
7717 Maclennan, Lance-Corporal Don., Letterfearn, Camerons.
Macrae, Corpl. Donald, Old Shiel, Seaforths (wounded).
Skelton, Private J., Post Office, Shiel, Argyll and Sutherlans (wounded).
Matheson, Hugh, Totaig.
Murchison, Kenneth, Drudaig.
Macrae, Duncan, Cairngorm.
Macrae, Donald, Morvich.

KILLEARNAN.

Lovat Scouts—

Burton-Mackenzie of Kilcoy, Captain.
5188 Chisholm, Lance-Corporal John.
Colville, Private Robert.
Grant, Major Ewen, of Coulmore.
3697 Munro, Corporal John.
Stewart, Private Roderick.

Seaforths (Regulars)—

3660 Campbell, Corporal John.
Mackay, Private Wm.
9205 Maclean, Private Malcolm (prisoner in Germany).
8814 Maclennan, Lance-Corporal Finlay.
1799 Maclennan, Private Thomas.
2950 Macleod, Private Chas.

Scots Guards—

8909 Campbell, Private Roderick.
Colville, Corporal John.
9704 Fraser, Private Farquhar.
Mackenzie, Private Alex. (prisoner in Germany).

Cameron Highlanders—

Chapman, Private Horace.
44 Fraser, Piper Wm.
8803 Macleod, Private J. Angus.
9398 Noble, Corporal Alex. (killed).
Stewart, Private Hugh.

Serving in Other Units—

36881 Grant, Corporal Duncan, R.A.M.C.
2238 Grant, Private Alex., R.H.A.
2474 Laing, Trooper Thos., 2nd Life Guards.
Macdonald, Piper Jas., Canadian Contingent.
8004 Macdonald, Private Chas. S., Canadian Contingent.
3461 Maclennan, Lance-Corpl. Jas., Argyll and Sutherlands.
13083 Noble, Private Donald, 1st Glasgow Battalion.

KILMUIR-EASTER.

Black, D., Gordons.
Cameron, Private C., Kindeace, Cyclists Scouts.
Cruickshank, Private A., Priesthill, Lovat Scouts.
Dyer, Philip, Civil Service Battalion.
Duncan, J., Lovat Scouts.
Georgeson, W., Scots Guards.
Georgeson, P., Garrison Artillery.
Mackay, A., Lovat Scouts.
Mackenzie, Private G., Canadians.
Maclennan, Farrier Murdo, Lovat Scouts.
Michael, Private Jas., Lovarne, Delny, Camerons.
Michael, Private R., Seaforths.
Ross, Private John, Kinrive, Garrison Artillery.
Ross, Private John, Polnicol, Camerons.
Ross, Private Thomas, Polnicol, Camerons.
Ross, Private C., Black Watch.
Ross, Lance-Corporal L., Kinrive, Lovat Scouts.
Ross, Private H., Camerons.
Ross, Private Donald, Camerons.
Ross, Private Jas., Camerons.
Ross, Private C., Milntown, Seaforths.
Urquhart, Private K., Tullich, Seaforths.
Vass, W., Garrison Artillery.
Wood, J., Garrison Artillery.

KILTEARN.

Munro, yr. of Foulis, Lieut. Hector, Foulis Castle, 2nd Seaforths.
Macvicar, Private Alex., formerly Schoolhouse, Canadians.
Watson, Lieut. Allan, M.D., D.P.H., D.I.M. and H., formerly Kiltearn Manse, R.A.M.C.
Watson, Lieut. W. Norman, M.B., Ch.B., formerly Kiltearn Manse, R.A.M.C.
Watson, Lieut. Stanley, formerly Kiltearn Manse, 12th Battalion Cheshire Regiment.

Also Serving with H.M. Forces—

Bain, Private Donald, Evanton.
Duff, Private Jas., jr., Evanton.
Johnstone, Private Morton, Evanton.
Kemp, Private Hugh, Evanton.
Lawrence, Private John, Evanton.
Matheson, Private Thos., Evanton.
Munro, Private Donald, Swordale.
Munro, Private John, Drummond.
Macdonald, Private Jas., Evanton.
Macgregor, Private Wm., Swordale.
Mackay, Private David, Ardullie.
Mackenzie, Private Harry, Swordale.
Mackenzie, Private Kenneth, Eilanach.
Mackenzie, Private Wm., Eilanach.
Mackenzie, Private Ian, Wyvis.
Mackenzie, Private Alex., Flower Cottage, Evanton.
Mackenzie, Private Wm., Flower Cattage, Evanton.
Macleod, Sergeant John, Evanton.
Ross, Private Wm., Evanton.
Ross, Private Fraser, Evanton.
Wilson, Private John, Swordale.
Wilson, Private Alex., Swordale.
Urquhart, Private Jas., Evanton.

KINCARDINE.

Anderson, Lieutenant A. G., South Bonar, Scottish Horse.
Campbell, Private Hector, Dounie, 5th Seaforths.
Campbell, Private George, Invercharron, 5th Seaforths.
Campbell, Private Simon, Gledfield, 5th Seaforths.
Forbes, Private John, Achnahanich, 5th Seaforths.
Fraser, Private James, Ardgay, A.S.C.
Macgregor, Lance-Corporal John, Oldtown, 5th Seaforths.
Macleod, Private William, Ardgay, 5th Seaforths.
Macleod, Private Alex., Ardgay Hill, 5th Seaforths.
Macleod, Private Murdo, Church Street, Ardgay, Lovat Scouts.
Maclean, Private Murdo, Balchruick, 5th Seaforths.
Maclean, Private Charles, Balchruick, 5th Seaforths.
Maclean, Lance-Corporal John, Balchruick, K.O.S.B.
Mackenzie, Piper Kenneth, Syall, 5th Seaforths.

Macpherson, Trooper, Loubonnich, Lovat Scouts.
Maciver, Private Alex., Kincardine Hill, 5th Seaforths.
Macpherson, Private John, D.S.O .,Balchruick, 3rd Seaforths.
Macrae, Private Thos., Strathcarron.
Munro, Private Finlay, Old Sonna, Ardgay, 5th Seaforths.
Morrison, Trooper, Craigmore, Lovat Scouts.
Ross, Private John, Gledfield, 1st Camerons.
Ross, Corporal Chas., Kincardine Hill, Lovat Scouts.
Ross, Trooper George, Heatherly, Gruinards, Lovat Scouts.
Ross, Trooper Alex., Brae, Strathoykel, Lovat Scouts.
Ross, Lance-Corporal Philip, Church Street, 5th Seaforths.
Ross, Sergeant Donald, Kincardine Hill, 5th Seaforths.
Ross, Corporal Robert, Old Sonna, Ardgay, 5th Seaforths.
Ross, Private Alex., Old Sonna, Ardgay, 5th Seaforths.
Ross, Private Sydney, Ardchronie, 5th Seaforths.
Ross, Lance-Corporal Robert, E. Gruinards, 5th Seaforths.
Ross, Private Thos., Dounie, 5th Seaforths.
Ross, Private John, Syall, 5th Seaforths.
Ross, Drummer Roderick, Syall. 5th Seaforths.
Stewart, Private Benjamin, Balchruick, 5th Seaforths.
Urquhart, Private, Ardgay Hill, A.S.C.

KINTAIL.

Mackay, Piper Kenneth, Dornie, Scots Guards (wounded).
Mackenzie, Gunner Donald, Dornie, R.G.A.
Mackenzie, Gunner Christopher, Dornie, R.H.A.
Maclennan, Private, Dornie, Camerons.
Maclennan, Private Finlay, Inverinate, H.L.I.
Macmillan, Lance-Corporal K., Dornie, Lovat Scouts.
Macrae, Private Donald, Dornie, Lovat Scouts.
Macrae, Private Donald, Dornie, 2nd Camerons.
Nicolson, Private John, Lovat Scouts.
Tritton, Private D., Royal Scots Greys.

KNOCKBAIN.

Lovat Scouts—

1227 Campbell, Trooper Donald, Upper Knockbain.
1535 Fraser, Trooper John, Mill House, Munlochy.
3687 Maciver, Trooper John, Gateside Smithy, Munlochy.
2706 Smith, Trooper W., Munlochy Mains.

Serving with Other Units—

Dick, Private Hugh, Bank Buildings, Munlochy, Seaforths (Reserve).
8071 Geddes, L.-Corpl. Chas., Old Allangrange, 2nd Seaforths.
2233D Macdonald, Alex., seaman, Kessock Cottage, R.N.R.

1474 Macdonald, Pte. D., Kilmuir, Kessock, Camerons (N.R.)
Mackintosh, Pte. K., Knockbain, Seaforths (Reservist).
Macleod, Pte. D., Craigton, Camerons (N.R.)
2372 Maclennan, Pte. Hugh, Knockbain, Seaforths (Reservist).
Moodie, Pte. Ralph W., Drumderfit, 9th Royal Scots.
Moodie, Pte. Edwin, Drumderfit, R.H.A.
Moodie, Pte. Henry, Drumderfit, Canadian Contingent.
Moodie, Pte. Andrew, Drumderfit, South African Forces.
Moodie, Pte. Clement, Drumderfit, Camerons.
Morrison, Pte. Donald, Balnakyle, R.H.A.
Peterkin, Private Jas., Teawig, R.H.A.
10696 Robinson, Pte. Thos. S., Allangrange, H.L.I.
1337 Ross, Pte. John, Back Street, Munlochy, 3rd Seaforths.
56 Ross, Pte. M. W., Old Allangrange, Seaforths (Reservist).
12410 Scott, Pte. John, Viewbank, N. Kessock, K.O.S.B.

LOCHALSH.

Lovat Scouts—

Finlayson, Private Donald, Plockton.
Ross, Sergeant-Major Donald, Kyle.

LOCHBROOM.

Lovat Scouts—

Campbell, Private D., Auchinver.
Campbell, Private K., Auchinver.
4181 Grant, Lance-Corporal A., Polglass.
Munro, Private J., Badralloch.
Morrison, Private A., Badralloch.
4229 Macgregor, Private H., Durnamuck.
Macgregor, Private D., Badcaul.
4206 Maciver, Private A., Scorraig.
4087 Mackay, Lance-Corporal W., Rhiverach.
Mackenzie, Private R., Strathcanaird.
4246 Mackenzie, Private A., Auchnahaird.
4171 Mackenzie, Private D., Polglass.
Mackenzie, Lance-Corporal M., Badralloch.
954 Mackenzie, Lance-Corporal A., Badbea.
Mackenzie, Private P., Scorraig.
Maclean, Private P., Camusnagaul.
Maclean, Private D., 210 Aultandhu.
Maclean, Lance-Corporal G., Culnacraig.
4209 Maclean, Lance-Corporal R., Gatehouse.
4248 Maclean, Private J., 217 Aultandhu.
956 Maclean, Corporal D., Ardcharnich.
411 Maclennan, Sergeant K., Loggie.
Macleod, Private N., Achnahaird.
Macleod, Private J., Achavrais.
4249 Macleod, Private H., Blairbuie.
4250 Macleod, Private J., 215 Aultandhu.
992 Macleod, Lance-Corporal D., Camuscoil.

4119 Macleod, Private D., Achduart.
Macleod, Private K., Culnacraig.
Macrae, Private D., Ardessie.
Macrae, Private A., Achiltibuie.
Macrae, Private G., Scorraig.
Paterson, Private J. R., Lochinver, Lairg.
408 Robertson, Sergeant M., Strathcanaird.

Serving with Other Units—

Mackenzie, D., Aultandhu, R.N.R.
Mackenzie, Private M., Badenscallie, Regular Army.
Macleod, Donald, Polbain, R.N.R.
Macleod, Duncan, Old Dornie, R.N.R.
Macleod, Robert, R.N.R.
Macleod, A., Polbain, R.N.R.

LOCHCARRON.

Finlayson, Sergeant Malcolm, Seaforths.
Mackay, Private Alistair, 5th Royal Scots.
Mackenzie, Private Finlay, R.F.A.
Mackenzie, Private George, Camerons.
Maclean, Private Donald, Canadian Ammunition Column.
24748 Macrae, Private Donald, Black Watch.
11158 Michie, Lance-Sergeant Murdo John, H.L.I.
Scott, Piper Murdo, Camerons.

LOGIE-EASTER.

Seaforths (Regulars)—

Bannerman, Private D., Shandwick.
Coghill, Private A., Meddat.
Munro, Lance-Corporal A., Logie Glebe.
Munro, Private D., Glastullich.
Mackintosh, Private F. D., Newfield.
Robertson, Private T., Lamington.
Urquhart, Piper T. D., Meddat Bridge.

Lovat Scouts—

Fraser, Private W. J., Scotsburn.
Macpherson, Private D., Lamburn.
Macpherson, Private N., Lamburn.
Robertson, Private D., Pitmaduthy.
Ross, Private D., Upper Pitmaduthy.

Camerons—

Bannerman, Private F., Shandwick.
Cormack, Captain and Hon. Major, Shandwick.
Munro, Private R., Calrossie.
Macangus, Private A., Meddat.
Macangus, Private D., Meddat.

Noddar, Private C., Phippsfield.
Robertson, Private D., Lamington.
Robertson, Private H., Meddat Bridge.
Urquhart, Private G., Meddat Bridge.

Serving with Other Units—

Sargent, Private, Lamington.
Simpson, Private F., Lamington.
Urquhart, Private T., Meddat Bridge.
Beattie, M., Meddat, H.M. Navy.
Cormack, Private A., Shandwick, Hussars.
Mackenzie, Private G. R., Shandwick Hill, P.O.C.
Mackenzie, Private D. B., Shandwick Hill, A.S.C.
Robertson, Private M., Lamington, Gordons.
Robertson, Private W., Arabella, R.G.A.
Smith, Private J., Nigg Station, Scots Greys.
Stirling, Private D., Lamington, Kitchener's Army.
Urquhart, Private G., Balachraggan, H.L.I.

NIGG.

Campbell, Trooper Robert, Castlecraig, Lovat Scouts.
Campbell, Private Thos., Bayfield, 2nd Seaforths (killed in action).
Forbes, Private George, Cullisse, Lovat Scouts.
Forbes, Private Jas., Cullisse, Lovat Scouts.
Gunn, Private John, Rarichie, 2nd Seaforths.
Mackenzie, Private Wm., Bayfield, 1st Seaforths.
Macrae, Private Duncan, Rarichie, Lovat Scouts.
Morrison, Private David, Shandwick, R.N.R.
Polson, Sergeant Alex. A., Pitcaline, 1st Seaforths.
Ross, Corporal Alex., Lower Bayfield, 2nd Seaforths.
Ross, Alex., 1st Class Petty Officer, Shandwick, Royal Navy.
Ross, Alistair, Culnaha, Cycle Corps.
Ross, Andrew, Shandwick, R.N.R.
Ross, Andrew, Shandwick, R.N.R.
Ross, Andrew, Shandwick, R.N.R.
Ross, Donald, Shandwick, R.N.R.
Ross, Donald, Shandwick, R.N.R.
Ross, Donald, Shandwick, R.N.R.
Ross, Hugh, Shandwick, R.N.R.
Ross, Hugh, Stoker, Shandwick, Royal Navy.
Ross, Kenneth, Shandwick, R.N.R.
Ross, Lance-Corporal Wm., Lower Bayfield, Royal Engineers.
Ross, Wm., Shandwick, R.N.R.
Smith, Private Jas., Rarichie, Lovat Scouts.
Vass, Alex., Shandwick, R.N.R.
Vass, Alex., Shandwick, R.N.R.
Vass, Alex., Shandwick, R.N.R.
Vass, Andrew, Shandwick, R.N.R.
Vass, Andrew, Shandwick, Royal Navy (Australian).
Vass, Andrew, Shandwick, 1st Seaforths (killed in action).
Vass, David, Shandwick, R.N.R.

Vass, Finlay, Shandwick, R.N.R.
Vass, John, Shandwick, R.N.R.
Vass, William, Shandwick, R.N.R.
Vass, George, Shandwick, R.N.R.

ROSEMARKIE.

Lovat Scouts—

Junor, Pte. R., Ardmeanach.
Munro, Pte. A. J., Balmungie.
Macbain, Pte. D., Boggiewell.
Maciver, Pte. D., Rosemarkie.
Mackenzie, Pte. A., Rosemarkie.
Paton, Pte. A., High Street, Fortrose.
Reid, Pte. B., Hill of Fortrose.
3677 Ross, Pte. A., Rosemarkie.
4157 Ross, Pte. R., Janefield, Rosemarkie.
Smith, Pte. W., Rosemarkie.
Young, Pte. D., Craighead.

Serving with Other Units—

Allan, Seaman W., High Street, Fortrose, Royal Navy.
Cameron, Sub-Lieut. Alistair, Oakfield, Fortrose, Camerons.
Civil, H.B., E.R.A., Union Street, Fortrose, R.N.
1233 Davidson, Pte. D. A., Academy Street, Fortrose, R.A.M.C.
Davidson, Corpl. Jas. G., Academy St., Fortrose, R.H.A.
Davidson, Pte. George, Academy St., Fortrose, S.A. Forces.
Davidson, Pte. John, Academy St., Fortrose, Australians.
Davidson, Pte. Wm., Academy St., Fortrose, Scottish Rifles.
Grigor, Sergt. K., Eathie Mains, Cromarty, R.G.A.
Hossack, Pte. Jas., High St., Fortrose, Canadian Contingent
Macdonald, Pte. E., Ness, Fortrose, K.E. Horse.
Macintyre, Sub-Lieut. Ian, Mackenzie Lodge, Fortrose, Royal Navy.
7128 Mackenzie, Pte. Rod., Insh, Seaforths.
Mackenzie, Hugh, Engineer, Moray View, Royal Navy.
9395 Macleman, S.M.-Tailor D., High St., Rosemarkie, Argyll and Sutherlands.
9348 Macleman, Sergt. Wm., High St., Rosemarkie, Seaforths.
Maclennan, Pte. J., Boggiewell, R.G.A.
10295 Macrae, Pte. Thos., Rose Street, Fortrose, Seaforths.
Paton, Sergt. J., Castle Street, Fortrose, Camerons.
Paton, Gunner W., High Street, Fortrose, R.G.A.
Smith, Pte. Peter, Rosemarkie, R.A.M.C.
Stewart, Pte. Jas., Rosemarkie, R.A.M.C.
Stuart, Pte. Alex., High Street, Fortrose, R.H.A.
Stuart, Pte. Arthur, High Street, Fortrose, London Scottish
Stuart, Pte. Jas., High Street, Fortrose, London Scottish.
Sutherland, Seaman Ed., Union Street, Fortrose, R. Navy.
Sutherland, Pte. Alex., Rosemarkie, London Scottish.
Wilson, Pte. Wm., Fortrose, South African Forces.

ROSSKEEN.

Lovat Scouts—

Dencon, Trooper Chas., Bridgend.
Macdonald, Trooper D., Bridgend.
Mackintosh, Trooper Donald, Achindunie.
Macleod, Trooper Alex., Reiskmore.
Paterson, Trooper W. G., Ord.
Ross, Trooper A., Stoneyfield.
Ross, Trooper Ian, Alness.
Reid, Trooper H. J., Bridgend, Alness.
Reid, Trooper Andrew, Newmore.
Simpson, Sergeant-Major, Bridgend, Alness.
Walker, Trooper John, Ardross.

Serving with Other Units—

Aird, Pte. I., Dalmore, Canadian Contingent.
Black, Lieut. A., Alness, Seaforths.
Brown, J., F.R.C.V.S., Invergordon, Army Veterinary Remount Commission.
Connell, Pte. Henry, Bridgend, Alness, Scots Guards.
Corbett, Pte. R., Invergordon, Seaforths.
Davidson, Alick, Saltburn, armoured cruiser.
Darling, Pte. G., Alness, Seaforths.
Dunn, Trooper H., Invergordon, 7th Dragoon Guards.
Dunn, Pte. R., Invergordon, Seaforths.
Dyson Perrins, Cadet Chas., Ardross Castle, Royal Navy.
Dyson Perrins, Lieut. Allan, Ardross Castle, Seaforths.
Fraser, Driver Chas. E., Invergordon, Army Service Corps.
Fraser, Pte. A., Nonikiln, Seaforths.
Fraser, Pte. Alex., Alness, Seaforths.
Fraser, Pte. Hector, Alness, Seaforths (killed).
Fraser, Pte. Wm., Alness, Seaforths.
George, Driver T. W., Invergordon, Canadian Contingent.
Graham, Pte. A., Alness, Seaforths (killed).
Gray, Pte. H., Alness, Seaforths (killed).
Henderson, Don., officer, Culcairn, Navy Transport.
Henderson, Pte. Jas. M., Culcairn, Gordons.
Innes, J., Invergordon, Seaforths (killed).
Macdonald, Driver D. F., Invergordon, Canadian Contingent.
Macdonald, Captain, Alness, Camerons.
Macgregor, Pte. Alfred, Invergordon Station, Camerons.
Macgregor, Alex., engineer, Invergordon Station, Armoured Cruiser.
Mackay, Pte. Andrew, Alness, Canadian Contingent.
Mackay, I., Alness, Seaforths (wounded).
Mackay, Pte. Alistair, Invergordon, Scottish Rifles.
Mackay, Pte. Wm., Alness, Royal Scots.
Mackenzie, Arthur, Alness, Scottish Horse.
Mackenzie, Captain W. F., Dalmore, Seaforths (wounded).
Mackenzie, Pte. John, Alness, Seaforths.
Maclean, Pte. Murdo, Mossfield, Camerons.

Maclean, Pte. A., Alness, Seaforths.
Macleod, Pte. Don., Invergordon, R.A.M.C.
Macleod, Captain R. W., Invergordon Castle, Camerons.
Macleod, Lieut. Bruce, Invergordon Castle, Camerons.
Macleod, Cadet T., Invergordon Castle, H.M. Navy.
Macleod, Pte. G., Tomich, Seaforths.
Macleod, Pte. A., Alness, Seaforths (wounded).
Macleod, Pte. D., Alness, Seaforths (wounded).
Macmillan, Major A., Dalmore, Seaforths.
Macrae, Pte. D., Invergordon, National Reservist.
Matheson, Pte. Alex., Kincraig, Camerons (wounded).
Michael, Private, Nonikiln, Camerons.
Munro, Corpl. H. J., Alness, R.A.M.C. (wounded).
Munro, Driver C., Invergordon, A.S.C.
Munro, Pte. Murdo, Invergordon, King's Royal Rifle Corps.
Munro, Pte. D., Rosskeen, Seaforths.
Munro, Pte. D., Ord, Saltburn, Seaforths.
Murdoch, Pte. Don., Ardross, Seaforths.
Rae, Sergeant, Invergordon, Seaforths.
Rae, Lance-Sergt. Thos., Invergordon, Seaforths.
Ross, Pte. D., Invergordon, Argyll and Sutherlands.
Ross, Sergt. Duncan, Alness, Canadian Contingent.
Ross, Pte. I. G., Invergordon, Canadian Contingent.
Ross, Pte. Alex., Alness, Canadain Contingent.
Ross, Lieut. R., Seaforth Cottage, Alness, Gordons.
Ross, Col.-Sergt. H., Invergordon, Seaforths.
Ross, Pte. W., Saltburn, Seaforths.
Ross, Pte. D., Saltburn, Seaforths.
Ross, Pte. J., Saltburn, Seaforths.
Ross, Pte. John, Ardross, Seaforths.
Skinner, Pte. J., Alness, Seaforths.
Scott, Pte. A., Tomich, Seaforths.
Urquhart, Pte. R., Invergordon Mains, 3rd Middlesex Regiment.
Urquhart, Pte. Ken., Bridgend, Seaforths (wounded).

TAIN.

Lovat Scouts—

Fraser, Corporal Donald, 18 Stafford Street.
Mackay, Pte. Andrew, Inver.
Mackay, Pte. Wm., Inver.
Macrae, Pte. Murdo, Ross Street.
Ross, Lance-Corpl. Donald, Inver.
Ross, Pte. Alex., Inver.
Ross, Pte. John, Inver.
Wilson, Pte. Ronald.

Serving with Other Units—

Campbell, Pte. Robt., 21 Academy Street, 9th Seaforths.
Fraser, Pte. John, Inver, 2nd Camerons.
Johnstone, Pte. C., Scots Guards.
Masters, Pte. George, Castle Brae, 2nd Camerons.

Matheson, Pte. Hector, Castle Brae, Royal Marines.
2362 Macraw, Lance-Corpl. J., Duke St., 4th Seaforths (Reserves).
9752 Macleod, Pte. Jas., Ross Street, Canadian Contingent.
Ross, Staff-Sergt. John, Inver, Cape Mounted Rifles.
Ross, Farrier-Sergt. Jas., Inver, 1st Army Corps.
Ross, Sergt. Jas., Inver, Australian Contingent.
Ross, Pte. Jas., Inver, Welsh Fusiliers.
Ross, Pte. Wm., Cameron Buildings, Canadian Highlanders.
Ross, Kenneth, A.B., Royal Navy Reserve.
Sclater, Pte. Alex., Petley Street, 2nd Camerons.
3990 Simpson, Sergt. Donald, 1st Scots Guards.
Skinner, Sergt.-Major Jas., Inver, 2nd Seaforths.
Skinner, Pte. Andrew, Inver, Canadian Corps.

Also Serving with the British Forces—

Allan, Private Charles.
Alexander, Sergeant John.
Bethune, Private D.
Cameron, Private Finlay.
Cormack, Major D. C.
Fraser, Surgeon-Lieut. John.
Fraser, Private Kenneth.
Graham, Lance-Corporal Finlay.
Munro, Private David.
Munro, Private James.
Munro, Private John.
Maccalman, Private George.
Maccalman, Private John.
Macdonald, Lieutenant Ronald.
Mackenzie, Private D.
Mackenzie, Private James.
Mackenzie, Sergeant Hector.
Mackenzie, Sergeant James M.
Mackenzie, Sergeant James.
Mackenzie, Private George.
Mackenzie, Private John.
Mackay, Private Walter.
Mackay, Quartermaster Roderick.
Mackay, Private Donald.
Macleod, Private D.
Macrae, Private Thomas.
Ross, Sergeant David.
Ross, Sergeant James.
Ross, Private Andrew.
Ross, Private George.
Ross, Private Joseph.
Ross, Surgeon-Lieutenant Jas. Macbean.
Ross, Private Alex.
Skinner, Private Donald.
Sutherland, Surgeon-Lieutenant Halliday.
Sutherland, Private John.

Sutherland, Private William.
Sutherland, Private Andrew.
Sutherland, Private T.
Urquhart, Private David G.
Urquhart, Private Ronald R.
Williamson, Private T.
Williamson, Private R.
Williamson, Private C.
Wolfe Murray, Lieutenant Alick.
Wolfe Murray, Lieutenant Philip.

TARBAT.

Royal Navy Reserve—

Duff, David, Portmahomack.
Duff, Alex., Portmahomack.
Fraser, Jas., Point.
Grant, David, Portmahomack.
Macdonald, Alex., Portmahomack.
Macdonald, Donald, Portmahomack.
Mackay, Alex., Portmahomack.
Mackay, Andrew, Portmahomack.
Mackay, David, Portmahomack.
Mitchell, Donald, Rockfield.
Ralph, Tom, Portmahomack.
Ross, Alex., Rockfield.
Ross, Andrew, Rockfield.
Robertson, George, Portmahomack.
Skinner, Walter, Portmahomack.
Smith, Wm., Portmahomack.
Thomson, Hugh, Portmahomack.

Serving with Other Units—

Beattie, Jas., Brucefield, Royal Engineers.
Bell, George, Rockfield, R.G.A.
Duff, Alex., Portmahomack, Seaforths.
Ewing, Lieut. A., Portmahomack, R.A.M.C.
Ewing, John, Portmahomack, Seaforths.
Fraser, Lance-Corpl. Alex., Scottish Borderers.
Fraser, John, Portmahomack, Royal Engineers.
Henry, A. J., Rockfield, Camerons.
Mackenzie, Angus, Portmahomack, L.V.
Mackintosh, J. F., Rockfield, Seaforths.
Macpherson, Sergt. H., Portmahomack, Seaforths.
Patience, Don., Rockfield, Seaforths.
Pyle, Lieut. Jack, H.L.I.
Ross, D., Portmahomack, Camerons.
Ross, Alex., Portmahomack, Gordons.
Ross, D., Arboll, R.F.A.
Ross, John, Rockfield, London Scottish.
Skinner, D. F., Skinnerton, London Scottish.

URQUHART.

4102 Alexander, Pte. Geo., Balnabeen, Lovat Scouts.
Brodie, Lieut. A., Ratarua, Conon, Seaforths.
Bruce, Corpl. Peter, Teanahoun, 1st Life Guards.
79447 Cameron, Gunner A., Leanack, R.F.A., Reserve Battery.
1597 Campbell, Sergt. W. W., Balnabeen, Lovat Scouts.
2328 Calder, Pte. Simon, Top St., Conon-Bridge, Seaforths.
Cameron, Pte. Wm., Kinkell, Canadians.
9122 Forsyth, Pte. John, Conon-Bridge, 1st Dragoon Guards.
3663 Fraser, Trooper Wm., Kinkell, Lovat Scouts.
Fraser, Gunner Wm., Culbokie, N.S.R.G. Artillery.
5412 Gollan, Lance-Corpl. Robert, Conon, Cameron Highlanders.
5228 Gollan, Pte. Wm., Conon, Cameron Highlanders.
25663 Gray, Pte. John, Broomton, Royal Engineers.
4186 Jack, Trooper Adam, P.O., Culbokie, Lovat Scouts.
1243 Jack, Pte. Jas., P.O., Culbokie, Cameron Highlanders.
Logan, Piper Kenneth, Balvaird, Cameron Highlanders.
8788 Lumsden, Corpl. D., Balvaird, Cameron Highlanders.
Macdonald, Colin, Balnabeen, Canadians.
11028 Macdonald, Pte. Ronald, E. Kinkell, Camerons.
4187 Macdonald, Trooper Rod., Balnabeen Smithy, Lovat Scouts.
6088 Macdonald, Gunner Murdo, Victoria Cottage, Conon, N.S.R. Garrison Artillery.
6113 Macdonald, Gunner Wm., Crash, smith, do.
6090 Macfarlane, Gunner Don., Balachladdich, do.
Mackenzie, Lieut. H. D., Conon House, Lovat Scouts.
Mackenzie, Gunner Don., Balleanachrach, N.S. Royal Garrison Artillery.
Mackenzie, Lieut. Rod. J., Conon House, Black Watch.
7176 Mackenzie, Corpl. John, Conon-Bridge, Seaforths.
4955 Mackenzie, Pte. A., Castle Hill, Conon, Seaforths.
2305 Mackintosh, Pte. Ken., Leanaig, Camerons.
169 Mackintosh, Pte. Ken., Camerons.
12645 Maclean, Pte. A., Conon Brae, Camerons.
12033 Maclean, Pte. Jas., Conon Brae, Camerons.
9123 Maclean, Pte. George, Conon-Bridge, 1st Dragoon Guards.
Maclean, Lieut. K., Malton Villa, Conon, R.A.M.C.
Maclennan, Lieut. W. A., Schoolhouse, Conon, do.
Manson, Pte. Robt., Kinkell, Seaforths.
1072 Melrose, Pte. Alex. John, Conon, Seaforths.
Noble, Tom, Findon, Camerons.
Noble, T., Balloan, Alcaig, 50th Battalion, Canadians.
15465 Ogg, Gunner A., Leanaig, R.F.A. (Reserve Battery).
Robertson, Pte. David, Conon, Scottish Horse.
Shaw, Gunner Chas., Culbokie, N.S. Garrison Artillery.
4244 Stewart, Trooper Rod., Mossend, Lovat Scouts.
Urquhart, Pte. Wm., Balvaird, Black Watch.
Urquhart, Don., Balvaird, Canadians.
Urquhart, Jas., Balvaird, Canadians.
4236 Urquhart, Trooper Joseph, E. Kinkell, Lovat Scouts.

URRAY.

4401 Bissett, Private Simon, Muir of Ord, Lovat Scouts.
9390 Cameron, L.-Corpl. Peter, Hilton, Muir of Ord, 1st Camerons
29539 Campbell, Pte. Hugh, Easter Urray, Muir of Ord, Canadian Scottish.
4241 Chisholm, Pte. John, Muir of Ord, Lovat Scouts.
9458 Dunbar, Piper John, Windhill, Beauly, 1st Seaforths.
9322 Dunbar, Sergt. Wm., Windhill, Beauly, 1st Seaforths.
Fraser, L.-Corpl. W. D., Easter Moy, 2nd Scots Guards.
8822 Fraser, Pte. Alex., Muir of Ord, 2nd Seaforths.
1368 Fraser, Pte. Paul, Balavullich, Muir of Ord, Lovat Scouts.
Forbes, Duncan, Fairburn, Muir of Ord, Australian Expeditionary Force.
Forbes, Finlay, Fairburn, Muir of Ord, Do.
9318 Forbes, Sergt. John, Fairburn, Muir of Ord, 1st Seaforths.
4281 Grant, Pte. Jas., Bridge Park, Muir of Ord, Lovat Scouts.
4117 Grant, Pte. Rodk., Bridge Park, Muir of Ord, Lovat Scouts.
5263 Gray, Pte. Murdoch, Muir of Ord, Lovat Scouts.
42326 Macdonald, Pte. G. A., Arcan, Muir of Ord, R.F. Artillery.
262 Macdonald, Piper Jas., Arcan, Muir of Ord, 1st Seaforths.
5260 Macdonald, Pte. Rodk., Muir of Ord, Lovat Scouts.
9110 Macdonald, Pte. Alex., Clashandorran, Beauly, 2nd Camerons
4282 Macdonald, Pte. Jas., Wester Urray, Muir of Ord, Lovat Scouts.
Mackenzie, Lieut.-Col. A. F., of Ord, Argyll and Sutherlands.
5743 Mackenzie, Sergt. Thos., Caberfeidh, Muir of Ord, 1st Scots Guards.
8051 Mackenzie, Pte. D., Lochnavoidl, Muir of Ord, 1st Camerons
7214 Mackenzie, Pte. Kenneth, Lochnavoidl, 1st Camerons.
8549 Mackenzie, Piper Jas., Muir of Ord, 2nd Scots Guards.
8341 Mackenzie, Piper Thos., Muir of Ord, 1st Camerons.
3284 Mackenzie, Trooper K. D., Fairburn, 1st Scottish Horse.
4692 Macrae, Pte. John, Spittal Wood, 1st Camerons.
8891 Macrae, Pte. Alex., Dreim, 2nd Camerons.
5825 Macrae, Pte. Duncan, Muir of Ord, 2nd Scots Guards.
2163 Macrae, L.-Corpl. Murdoch, U.F. Manse, Beauly, Lovat Scouts.
4149 Munro, Pte. Jas., Muir of Ord, Lovat Scouts.
15465 Ogg, Driver Alex., Balnain, 6th Div. Ammunition Column.
2250 Ramsay, Pte. John, Muir of Ord, R.H. Artillery.
1595 Ramsay, Pte. Rodk., Fairburn, Muir of Ord, 4th Camerons.
Ramsay, Pte. W. H., Fairburn, Muir of Ord.
4352 Robertson, Trooper Alex., Fairburn, Lovat Scouts.
4346 Ross, Trooper Thos., Fairburn, Lovat Scouts.
5202 Sinclair, Trooper George, Fairburn, Lovat Scouts.
4816 Sinclair, Trooper D., Fairburn, 9th Seaforths.
4115 Urquhart, Lance-Corpl. D., Fairburn, 1st Scottish Horse.

RESOLIS.

24088 A. Jack, Toberchuirn, Field Co. R.E.
3476 Jas. Jack, Toberchuirn, Lovat Scouts.
4023 John Young, Upperwood, Lovat Scouts.
4125 Charles Matheson, Bog, Lovat Scouts.
4381 Donald Matheson, Bog, Lovat Scouts.
Jas. Macdonald, Sheep Park, Lovat Scouts.
Jas. Ferguson, Ardoch, Lovat Scouts.
John Watson, Resolis, Lovat Scouts.
6120 Ronald Ross, Cullicudden, Gur., N.S.R.G.A.
6092 James Macdonald, Cullicudden, Gur., N.S.R.G.A.
6109 James Grant, Resolis, Gur., N.S.R.G.A.
6094 Donald Clark, Gordons Mills, Gur., N.S.R.G.A.
6111 John Maclennan, Brae, Gur., N.S.R.G.A.
Jas. Matheson, Bog, R.F.A.
45033 Ken. Maclean, St Martins, 1st Canadians.
9282 John Maclean, St Martins, Corporal, 2nd Seaforths.
Alexander Matheson, Bog, A Coy., 6th Gordon Highlanders.
Colour-Sergt. A. Matheson, Bog, H Co., 5th K.O.S.B.
2/Lieut. W. Macculloch, Ferryton, Ceylon Planter Rifle Corps
2/Lieut. K. Cameron, Alness Ferry, Camerons.

"SCHABOK."

THE WORLD'S GREATEST REMEDY AND CONDITIONER.

FOR HORSES, CATTLE AND SHEEP, PIGS, DOGS, POULTRY.

KEEPS HORSES in magnificent condition. Prevents Grease, Tumour, Swollen Legs, Want of Condition. Makes the Coat shine like Velvet. Wards off Colic.

FOR SHEEP.

"SCHABOK" is a preventive of Trembling or Louping Ill, and a safe and certain cure for Fluke, Lung and Throat Worm in Sheep.

It cures Calves suffering from Tape and Round Worm, and debility in mature Cattle arising from Intestinal causes.

A certain cure for Tape and Round Worm in Dogs. Tape and Round Worm in Pigs. Worms in Poultry, etc.

"SCHABOK" prevents as well as cures Scour, Diarrhœa, Dysentry, Debility, Anæmia, Pining, etc., by removing the cause.

The secret of successful Stock Breeding is to keep your Stock in sound condition.

DON'T FEED WORMS.

Give your stock an occasional dose of "Schabok." It will rid them of Worms, and every ounce of food will benefit your stock.

Price—5 lb. Cases, ... 20/- each.

(Manufactured by MONTGOMERIE, STOBO & CO., LTD., 62 GEORGE STREET, BRIDGETON, GLASGOW.)

ROSS-SHIRE COUNTY INFORMATION.

AREA AND VALUATION.

The length of the county is 67 miles, and its breadth 58; its area is 3129 miles, or 2,003,065 acres; of these, 321,000 are productive, 545,000 are untilled, and 1,136,065 are irreclaimable. The valuation of Ross and Cromarty, exclusive of railways, for 1914-1915 amounts to £272,169 15s 9d, while the railway valuation is £11,051. These valuations do not include the Burghs of Dingwall, Tain, Fortrose, and Cromarty.

ADMINISTRATION OF JUSTICE.

The population in 1911 was 77,353. The Parliamentary constituency is 8618.

By Act of Parliament 6 and 7 Vict., cap. 92 (local and personal), Dingwall was declared the head burgh of the shire; but for the better and more expeditious administration of justice, it is divided into Wester, Easter, Black Isle, and Lewis districts, at the head of which respectively are the towns of Dingwall, Tain, Cromarty, and Stornoway, each having a Sheriff Court.

COURT OF LIEUTENANCY.

Lord-Lieutenant and High Sheriff of the County, Sir Hector Munro of Foulis Bart.
Vice-Lieutenant, Colonel J. A. F. H. Stewart Mackenzie of Seaforth.
Convener of the County, Sir Hector Munro of Foulis, Bart.
Vice-Convener, J. Douglas Fletcher of Roschaugh.

Deputy Lieutenants.

Balfour, Rt. Hon. Arthur James, LL.D., M.P., 1880
Blunt-Mackenzie, Major E W, 1908
Burton-Mackenzie, Capt E. N., 1912
Davidson, Duncan, 1898
Ferguson, Ronald Crauford Munro, M.P., 1885
Fletcher, James Douglas, 1885
Littlejohn, Alexander, 1887
Mackenzie, Colonel James A. F. H. Stewart, 1878
Mackenzie, Sir A. G. Ramsay, Bart., 1886
Mackenzie-Gillanders, Capt. E B., 1912
Mackenzie, Sir Kenneth John, Bart., 1891
Mackenzie, Osgood Hanbury, 1876
Mackenzie, Col. A. F., 1898
Macleod, Major Roderick Willoughby, 1893
Matheson, Major Duncan, 1880
Matheson, Sir Kenneth James, Bart., 1876
Middleton, Lord, 1880
Murray, Lieut.-Col. Chas. James, 1887
Ross, Sir Charles Henry Augustus Frederick, Bart., 1893
Ross, Colonel W., C.B., 1908
Shoolbred, Col Rupert, 1912
Stirling, Captain Alex., 1908
Wimborne, Lord, 1880

Clerk of Lieutenancy, W. J. Duncan, solicitor, Dingwall.

Member of Parliament for Ross-shire—James Ian Macpherson, advocate, London

Member of Parliament for Wick Burghs (Wick, Dingwall, Kirkwall, Tain, Dornoch, and Cromarty)—Robert Munro, K.C., Lord Advocate, Edinburgh.

JUSTICES OF THE PEACE.

Bain. Angus, timber merchant, Gowan Croft, Stornoway
Bain-Munro, Alexander, wood merchant, Scotsburn
Balfour, A. J., late of Strathconon
Bankes, George, Auchoyle
Baring, Captain W., Norman Court, Hants
Bignold, Sir A., of Lochrosque
Bisset, John Alexander, farmer, Fort-William
Bone, Robert H., Scotsburn
Bowerman, R. J., of Killilan
Brodie, Robert, Conon
Brodie, Richard, Munlochy, L.R.C.P. and S. (Edin.)
Brooke, John Arthur, of Mid-Fearn
Brown, Stephen, Bennan, Dumfriesshire
Brown, Neil, estate manager, Applecross
Bruce, Wm., LL.D., Dingwall
Buchanan, James, of Torridon
Budge, John Henry, farmer, Easter Rarichie
Burgess, Alexander, Gairloch
Burton, Lord
Cameron, Kenneth, farmer, Balblair, Edderton
Cameron, Duncan, merchant, Muir of Ord
Cameron, Kenneth, Ullapool
Campbell, Alexander, district clerk, Lochcarron
Campbell, Rev. Nicol, Muir of Ord
Campbell, Alexander, farmer, Balnabeen
Cran, David, farmer, Ardmore
Crawford, Hector, draper, Dingwall
Cromarty, The Provost and Bailies of, for the time being
Cuthbert, T. W., Achindunie
Davidson, Duncan, of Tulloch
Davidson, Kenneth, crofter, Knockbain
Dewar, Rev. D., of Applecross
Dingwall, The Provost and Bailies of, for the time being
Dixon, John N., late of Inveran, Gairloch
Dods, John Harry, factor, Novar
Duncan, George, M.D., Lochalsh
Duncan, J. M., bank agent, Dingwall
Duncan, E. H., M.A., M.B., C.M., Strathpeffer
Ewing, John, Portmahomack
Ferguson, Ronald Munro, of Novar
Findlay, Robert de Curdonnell, Altnamain, Edderton
Fletcher, James D., of Rosehaugh
Fleming, David Gibson, Avoch
Forbes, William, Rootfield, Mulbuie
Forbes, Lachlan, Culcraggie
Forsyth, Ian, farmer, Balantraid
Fortrose, The Provost and Bailies of, for the time being
Fowler, Donald, Manse Street, Tain, ex-Provost of Tain
Fowler, Sir John Edward, Baronet, of Braemore
Fowler, John, Braefindon, Culbokie
Fraser, Hugh M., of Mayfield, Tain
Fraser, Murdo, farmer, Balvaird, Muir of Ord
Fraser, Sir Keith Alexander, of Inverinate, Bart.
Fraser, Hugh, barrister, Stromeferry
Fraser, James Wilson, major (retired), Leckmelm
Frew, John Rose, Dingwall, ex-Provost of Dingwall
Gair, George, veterinary surgeon, Conon-Bridge
Garrow, W., farmer, Polnicol, Delny
Geddie, W. S., Fortrose
Gibson, Rev. John, formerly minister of the parish of Avoch
Gilmour, W. E., of Inveroykel
Gordon, John, Cullisse
Gordon, Robert, Lower Pitkerrie
Gordon, W. Culbokie
Gordon, Robert, merchant, Culbokie
Grant, Ewen, of Coulmore
Grant, John, Shieldaig
Grant, Murdo, bank agent, Cromarty
Gunn, Wm., Strathpeffer
Gunn, William Frederick, factor, Strathpeffer
Gunn, Donald, teacher, Lurebost Lochs
Hay, Peter factor, Cromarty
Henderson, Alex., Dingwall
Henderson, John, Fortrose
Henderson, J. T., Ullapool

Henderson, Thomas, district clerk, Fortrose
Hill, A. W., of Lemlair
Hossack, John, bank agent, Kyle
Kerr, William, Planasker, Lewis
Lackie, William. factor, Brahan
Lewis, The Sheriff-Substitute, The Procurator-Fiscal, Baron Bailie, and Chamberlain of, for the time being
Liddle, P., farmer, Gress, Stornoway
Linton, John
Littlejohn, Alex., of Invercharron
Logan, David, farmer, Achtertyre
Macaskill, John, Gairloch
Maccallum, Rev. Don., Greenock
Macaula , Donald, postmaster, Islivig
Macbean, William, farmer, Ratagan
Macdonald, J. G., Stornoway
Macdonald, Dr Thomas, Beauly
Macdonald, W. Rootfield
Macdonald, A. H., of Calrossie
Macdonald, Ranald, Carloway, Lewis
Macdonald, J. Provost of Invergordon
Macdonald, Donald, farmer, Wilkhaven
Macdonald, Malcolm, farmer, Tobson, Bernera
Macgregor, J. G., Hartfield, Tain
Macdougall, Rev. John, late at Lochs
Macfarquhar, John, farmer, Cullicudden
Macintyre, Rev. Alex. Campbell, Kilbrandon
Macintyre, P.B., Findon
Macintyre, R., St Martins
Maciver, Duncan, fishcurer, Stornoway
Maciver, Rev. Peter John, Kintail
Mackay, C.G., M.B., Lochcarron
Mackay, John, Ben Reay, Ardgay
Mackenzie, Angus, farmer, Melbost, Stornoway
Mackenzie, Sir A. G. R., of Coul
Mackenzie, Col A. F., of Ord
Mackenzie, Major G. W. Blunt, Castle Leod
Mackenzie, Hugh, jr. of Dundonnell
Mackenzie, Andrew, of Dalmore
Mackenzie, Charles Alexander
Mackenzie, Colin Lyon, late of St Martins
Mackenzie, Donald, Stornoway
Mackenzie, Evan N. Burton, of Kilcoy
Mackenzie, Hay, Ullapool
Mackenzie, Col. J. A. F. H. Stewart, of Seaforth
Mackenzie, J., late tacksman of Midfearn
Mackenzie, Norman, merchant, Bayble, Stornoway
Mackenzie, John, Stornoway
Mackenzie, Sir Kenneth J., of Gairloch
Mackenzie, Montagu Allan Ord, of Culbo, Wimbledon Common
Mackenzie, Murdo, tailor, Ullapool
Mackenzie, Murdo, L.R.C.P.E., Stornoway
Mackenzie, O. H., of Inverewe
Mackenzie, Robert Rose, late bank agent, Lochcarron
Mackenzie, Thos., Edinburgh
Mackenzie, W., Aberdeen
Mackenzie, Gillanders, Captain E. B., Highfield
Mackenzie, Kenneth, teacher, Shader, Lewis
Mackenzie, Charles, bank agent, Tain
Mackenzie, Donald, district clerk, Torridon
Mackenzie, Peter A. C., of Tarlogie (Count de Serra Largo)
Mackenzie, Murdo, Forres
Mackenzie, Robert Scarlett Fraser, of Allangrange
Mackenzie, John Shaw, of Newhall
Mackenzie, John, farm manager, Cool Mains
Mackinnon, Finlay, Poolewe
Mackinnon, Rev. L., Barvas
Mackintosh, Robert John, London House, High St., Invergordon
Mackintosh, Colin, Fortrose
Maclean, John, tailor, Ullapool
Mackenzie, Roderick, Achiltibuie
Maclean, Robert, of Drynie
Maclennan, Alexander, merchant, Goathills Road, Stornoway
Maclennan, Donald, Culcairn, Evanton
Maclennan, John, Ardarroch, Kishorn
Maclennan, John, factor, Strathconon
Maclennan, K., merchant, Stornoway
Maclennan, William, Dingwall

Maclennan, Wm., farmer, Ardnagrask
Macleod, Duncan D. M'L., late of Coulmore
Macleod, Angus, merchant, Portvoller, Stornoway
Macleod, Allan, fisherman, 41 North Shawbost, Barvis
Macleod, Jno., com. agt., Stornoway
Macleod, Rev. Donald, F.C., Coigach
Macleod, Rev. George, Knock
Macleod, G. G., Ardgay
Macleod, Captain R. W., of Cadboll
Macleod, John, teacher, Drumsmittall Knockbain
Macleod, Malcolm, teacher, Crowlista
Macqueen, A. T., tacksman of Coulmore
Macrae, Alexander, Inverinate
Macrae, John, farmer, Timsgary, Stornoway
Macrae, Rev. R., F.C., late Carloway, Dunoon
Macrae, John F., Fernaig
Macrae, Peter, Camusnagaul, Dundonnell
Maitland, James, Tain
Matheson, Maj. Duncan, of the Lews
Matheson, Donald, Plockton
Matheson, Hugh, farmer, Ryefield Farm, Kill arnan
Matheson, Sir K. J., of Lochalsh, Bart.
Matheson, H M, of Little Scatwell
Meldrum, T. G., Kilmuir-Easter
Middleton, Lord
Middleton, George, Corntown
Middleton, Frank Alexander, farmer, Rose Farm, Cromarty
Middleton, Jonathan, Davidston
Monro, Charles Lloyd Doveton, of Allan, major (retired)
Moore, Donald Hugh, Drummond, Evanton
Morrison, John, Lionel, Ness
Morrison, Murdo, late Stornoway, Edinbost
Morrison, Murdo, merchant, Bragar, Lewis
Morrison, William Grant, teacher, Back, Stornoway
Morrison, Roderick, teacher, Valtos
Muir, J. D., late of Invergordon
Munro-Ferguson, Hector, of Assynt
Munro, Sir Hector, of Foulis, Bart.
Munro, A. R., farmer, Evanton
Munro, William John, district clerk, Tain
Munro, Donald, farmer, The Poplars, Ardgay
Murray, C. J., of Lochcarron
Murray, Dr Donald, Stornoway
Murray, John, of Polmaise
Murray, T. M., factor for Geanies
Murray, Col. W. H. E., of Geanies
Murray, Wm., farmer, Bellfield
Naughty, Alexander, Dingwall
Ness, Charles, farmer, Calrossie
Paterson, Wm., Grindlay, Scotsburn
Paterson, Ken., farmer, Edderton
Perrins, Charles W. D., of Ardross
Peterkin, J. B., farmer, Mountrich
Peterkin, William, Dunglass, farmer
Reid, N., New Kelso
Robertson, John, Invergordon
Robertson, John Cameron, Fodderty
Robertson, Wm. John, of Mounteagle
Robertson, Peter Donald, farmer, Castle Craig
Rose, John, crofter, Redbank, Heights of Fodderty
Ross, Alexander, Milton
Ross, E., bank agent, Stornoway
Ross, George, Edinburgh
Ross, J. M'G., Edderton
Ross, James, Invergordon
Ross, James, bank agent, Cromarty
Ross, Cromarty and Sutherland, The Sheriff of and his Substitutes, the convener of the County Council, the chairman of the several Dist. Committees, and the chairman of the several Parish Councils, for the time being
Ross, Roderick, surgeon, Barvas
Ross, Colonel W. C., of Cromarty
Ross, Wm., Tain
Ross, John Macdonald, M.D., Borve, Lewis
Ross, Rev. S. Avoch
Ross, Victor Grosvenor, doctor, Garynahine, Lewis
Russell, W. G., Stornoway
Scobie, Capt. N. F. M'K., Midfearn
Scott, James, Fearn Farm, Fearn
Shaw, D., bank agent, Bonar-Bridge

Shoolbred, Rupert, of Wyvis
Smith, Don., Stornoway
Smith, Harvey Hall, bank agent, formerly of Invergordon
Smith, James P., M.B., C.M., Dingwall
Smith, John, teacher, Breasclete, Uig
Stewart, Angus, Drumchork
Stewart, R. T., Edinburgh
Stewart, James, bank agent, Ullapool
Stirling, Captain Alex, of Strathgarve
Stornoway, The Senior Police Magistrate of the burgh of, for the time being
Stuart, David, Old Cottage, Muir of Ord
Stuart, John M., Fortrose
Tain, The Provost and Bailies of, for the time being
Taylor, Alexander, factor, Kildary
Urquhart, G., draper, Dingwall
Walker, Wm., farmer, Contullich
Warrand, Lt.-Col. A. R. B., Ryefield
Watson, James
Welsh, J., M.D., late of Lochcarron
Wimborne, Lord
Worrall, George, Edderton
Wotherspoon, George, Rhodesia

Clerk of the Peace for Ross and Cromarty—A. Dewar, solicitor, Dingwall.

NATIONAL INSURANCE ACT, 1911.

COUNTY INSURANCE COMMITTEE.

Chairman – Colonel STEWART-MACKENZIE of Seaforth.
Vice-Chairman—G. G. MACLEOD, Balnagown Estate Office, Kildary.
Clerk W. J. DUNCAN, County Clerk, Dingwall.
Medical Adviser—Dr WM. MACLEAN, Seaforth Sanatorium, Maryburgh, Conon-Bridge.

THE LEADING HIGHLAND BOOTMAKERS.

JOHN W. MACKENZIE & COY.,

Sole Makers of the Celebrated CABERFEIDH Brand of Ladies' and Gent.'s SHOOTING BOOTS and BROGUES

As Supplied to the Nobility, Military Officers, and Sportsmen throughout the Kingdom.

First-Class Family Bootmakers. Inspection and Enquiries Invited

MAIL ORDERS PROMPTLY EXECUTED.

ONLY ADDRESS—*9 Church Street, INVERNESS.*

Wester Ross Agricultural Co-operative Society, Ltd.

(Registered under the Industrial and Provident Societies Act, 18th March, 1908.)

Affiliated to the Scottish Agricultural Organisation Society.

MEMBERSHIP.

AGRICULTURISTS, large and small. All FARMERS, CROFTERS and SMALL-HOLDERS should join it without delay.

OBJECTS.

First.—To arrange **Collective Purchase** at **Keenest Wholesale Prices Direct** from the **Manufacturer, Importer,** or **Wholesale Merchant,** of each and every requirement of the Farm, viz.:—**Manures, Seeds, Feeding Stuffs, Implements, Coal, Paraffin, Lubricating Oils, Sheep Dip, Building and Fencing Materials, Tools, &c., &c. Purchases** are effected under **Proper Guarantees,** and the most **Economical Terms of Transport** to suit Members.

Second.—To assist those **Members** who trade with it, by **Purchasing** from them their **Grain, Hay, Straw, Potatoes, Butter, Poultry, Eggs, &c.,** or if so desired to **obtain** for them without fee or expense, **Information as to the Highest Price for their Sample** to be got on **Local** and **Southern Markets,** and in the case of Poultry produce to test, grade, and market such for Members, and where wished, to assist in starting Egg Collecting Depots.

Third.—To act as a **Bureau** for the **Ready** and **Reliable** interchange of **Seed, Grain, Potatoes,** and **other Commodities** between farmers in different parts of the country **thereby Saving Middlemen's Profits,** which at present limit and obstruct this useful business.

NOTICE.

In his own Interest as well as theirs, **Every Member** should induce **his Neighbours to Join** the Society, because—**(1) The larger the quantity required of any class of goods the cheaper the price at which it can be purchased and supplied to Members; (2) The Railway rates to his Station will work out much lower for large quantities than for small.**

The Society's Manager being continually in touch with the **Wholesale Trade** and the **Markets,** a Member should **Never Purchase** any requirement, however small, for his farm, **without first asking** the present price at which the Society can supply it, and a Member should **Never Sell any Kind of Farm Produce** without first ascertaining the **Best Price** the Society can offer or obtain for it.

All such Information and Protection is gladly afforded by this Society **Free of Charge,** and will be found a great boon **Particularly by Small Farmers** and **Crofters,** of whose best interest and support the Society is richly deserving.

IMPORTANT.

Unlike Merchants, the Society supplies the **Small Order** of a **Crofter** at the **Same Low Price** as the **Large Order** of the **Big Farmer.**

Qualification.—At least one Share, value £1, of which only 5s have to be paid at entry. Five per cent. interest is paid on this Capital. No liability beyond value of Shares held. Every Member has a vote in the election of Board of Management. Application to join should be addressed to the **Secretary** at the **Registered Office, 3 Tulloch Street, Dingwall.**

ROSS-SHIRE COURTS.

Sheriff Ordinary Court.

Sheriff of Ross and Cromarty and Sutherland, Professor James Mackintosh, K.C.
Sheriff-Substitute at Dingwall, Wm. Harvey, M.A., LL.B., advocate.
Hon. Sheriffs-Substitute, Robert Brodie, J. M. Duncan, and Duncan Davidson of Tulloch.
Sheriff-Substitute at Tain and Cromarty, Wm. Harvey.
Hon. Sheriffs-Substitute at Tain, Duncan Cameron, H. Ross, H. M Fraser. and Provost Maitland.
Sheriff-Substitute at Stornoway, Francis Squair.
Hon. Sheriffs-Substitute, C. M. Macrae, M.D., D. Smith, and E. Ross.
Sheriff-clerk of Ross and Cromarty, James Maclennan. Depute at Dingwall, Alexander Ross.
Depute at Tain, W. J. Macdonald Depute at Stornoway, Wm. J. Clarke.
Depute at Cromarty, A. H. Mackenzie.

Procurators-Fiscal, Wm Mackenzie, for the Western district; W. T. Mactavish, for the Eastern district and for Cromarty; Colin G. Mackenzie, for the Lews, at Stornoway.

By the Sheriff Court Act, 39 and 40 Victoria, cap. 70 the sessions and vacations are as follows :—There are two sessions. The winter session commence-on 1st October, and continues until the end of March. The summer session from 1st May till the end of July. The vacations—The months of April, August, and September, and 15 days at Christmas time (sect. 4 of Act). But by the Act, sect. 44, summary causes may proceed equally during vacation as during session; and the Sheriff may, if he thinks fit, pronounce interlocutors in time of vacation in all causes.

Commissary.

James Maclennan, sheriff clerk; and Deputies before mentioned.

Sheriff Small Debt Court.

Courts for the decision for all claims are held by the Sheriff, every Friday, at Dingwall, except during vacations; every Wednesday at Tain; at Cromarty on the first Thursday of each month during Session, if there is business; and at Stornoway every Wednesday, except during vacation.

Sheriff Circuit Small Debt Court.

The Sheriff Small Debt Courts are held at Lochcarron and Ullapool twice, and at Fortrose and Invergordon four times a year.

Procurators before the Sheriff and other Courts.

At Dingwall—Alex. Dewar, Wm. Mackenzie, W. J. Duncan, Alex. Ross, W. R. T Middleton, Arthur H. Duncan, T. S. H. Burns, and W. S. Dewar. At Tain and Cromarty—John Sandison, Wm. T. Mactavish, J. Munro, J. S. Cormack, and J Melrose. At Invergordon—John Sandison. At Stornoway—Wm. A. Ross, C. G. Mackenzie, Jno. N. Anderson, and John M. Small.

John Munro, Sheriff Officer, Dingwall; Alexander Macdonald, Sheriff Officer at Stornoway; Donald Mackenzie, Sheriff Officer, Tain.

Justice of Peace Courts.

Alexander Dewar, Clerk of the Peace. Procurators-Fiscal—Dingwall, W. R. T. Middleton; Stornoway, C. G. Mackenzie; W. J. Clarke, Depute-clerk; Fortrose, John Henderson, do.; Ullapool, D. A. Mackenzie, do.; Cromarty, A. H. Mackenzie, do.

Ross and Cromarty Licensing Courts.

Dingwall District.—County Councillors—Robert Thomson, Poyntzfield; John Maclennan, Ardarroch; Kenneth Cameron, Ullapool; Colonel A. F Mackenzie of Ord; C. M. Cameron, Balnakyle; William Macdonald, Rootfield. Justices of the Peace—George Gair, V S., Conon-Bridge; Duncan Davidson of Tulloch; Alexander Naughty, Dingwall; J. B Peterkin, Mountrich; E. N. Burton Mackenzie of Kilcoy; A. Wylie Hill of Lemlair Burghs—Provost Henderson, Dingwall; Provost James Ross, Cromarty; Bailie Macdonald, Fortrose.

Tain District.—County Councillors—D. Macdonald, Wilkhaven; W. J. Robertson, Mounteagle; R. H. Bone, Scotsburn; Provost J. Macdonald, Invergordon. Justices of the Peace—J. Scott, Fearn; J. H. Budge, Rarichie; and T. W. Cuthbert, Achindunie. Burgh—Bailie Robertson, Tain.

Stornoway District.—County Councillors—Alex Maclennan, Stornoway; John N. Anderson, Stornoway; John Macleod, Stornoway; Murdo Maclean, Stornoway; A. Macaulay, jun., Stornoway; J. M. Morrison, Stornoway. Justices of the Peace—D Mackenzie, merchant; D. Smith, fishcurer; Chas. Orrock, chamberlain, Stornoway; M. Mackenzie, M.D., Stornoway; W. J. Mackenzie; Peter Liddle, farmer, Gress.

Court of Appeal.—County Councillors—Sir Hector Munro of Foulis; J. D. Fletcher of Rosehaugh; Col J. A. Stewart-Mackenzie of Seaforth; Major Blunt-Mackenzie of Cromartie; R J. Mackintosh, Invergordon; Sir A. G. R. Mackenzie of Coul, Bart.; Rev W. L. Wallace Brown, Alness; W. Garrow, Polnicol, Delny; A. J. Mackenzie, Killearnan. Justices of the Peace—John Robertson, Invergordon; Murdo Fraser, Balvaird; A. R Munro, Newton of Novar; Captain Stirling of Strathgarve; Charles Mackenzie, bank agent, Tain; Provost of Dingwall, Provost of Cromarty, Provost of Fortrose, Provost of Stornoway.

Ross and Cromarty Constabulary.

Headquarters—Dingwall. Capt. D. Finlayson, Chief-Constable, Dingwall. Kenneth Cameron, Supt. and Deputy Chief-Constable, Dingwall; Robert Macdonald, Detective-Inspector, Dingwall; John Ross, Superintendent, Stornoway; John Alexander, Inspector, Tain.

Stations at Alness, Applecross, Ardgay, Aultbea, Avoch, Back, Balblair, Barvas, Carloway, Crossbost (Lewis), Coigach, Conon, Cromarty, Dingwall, Dornie, Evanton, Fearn, Fortrose, Gairloch, Garrabost, Garve, Invergordon, Kyle, Lochcarron, Milnton, Muir of Ord, Ness (Lewis), North Kessock, Portmahomack, Shieldaig, Strathpeffer, Stornoway, Tain, Uig, Ullapool, Stornoway.

LOCAL GOVERNMENT IN ROSS AND CROMARTY.

Under the various Local Government (Scotland) Acts, administration of general public affairs is regulated in the County by the County Council of Ross and Cromarty. The system is remarkably complete, and the work is divided so that each district of the County has its own local administration, while the central body exercises a general supervision over the work, and more or less directly controls all the expenditure.

The unit of representation in the County Council is the electoral division, usually parishes, divisions of parishes, or groups of parishes, each division electing a representative.

There are 51 divisions in Ross-shire, and these return each one county councillor. The elective county councillors, with one representative each from the four Royal or Parliamentary Burghs (Dingwall, Tain, Cromarty, and Fortrose) constitute the County Council of Ross and Cromarty.

The administrative functions of the County Council, while directly under the cognisance of the Council, are largely regulated by an admirable system of standing committees. The County Road Board takes general cognisance of all matters connected with that department, and reports annually to the County Council on the state of roads and bridges in the whole county, reviewing the proposals of the different District Committees. The Standing Joint Committee is more particularly responsible for the administration of the County Constabulary. The Finance and General Business Committee practically reviews the entire work of the Council and controls the incidence of revenue and expenditure. Public Health, that is medical and sanitary considerations, water and drainage, has a Committee to itself. Other Committees exist for executive work under the Diseases of Animals Act, Small Holdings and Allotments, Prison Visiting, &c.

District Committees.

For the direct duties of Road and Public Health administration, the County is sub-divided into six districts, and the representatives for each electoral division, with one representative each from the Parish Councils in the District, constitute the District Committees which under the County Council, have wide powers. Special water, drainage and lighting districts may be and are formed under the District Committees, which give to the Districts a system of administration more or less on all fours with that which burghs possesses under the Town Councils Act and other statutes.

Parish Councils.

Each Parish in the County has a Council of its own, the duties of which are more or less confined to the administration of the Poor Law. Certain additional duties are placed on the Parish Councils, which have the oversight of rights-of-way, in all landward areas, and other duties such as the administration of the Burial Grounds Act, the administration of the Free Libraries Act, &c., may be assumed if so arranged, by the Parish Councils. The Parish Councils are brought indirectly into touch with the County Council through representatives which they elect to the District Committees.

Parish Council particulars will be found under the heading of Parish Information.

Election and General.

The County Council and the Parish Councils are elected triennially. The next election takes place in December, 1916. The work of all these bodies comes directly under the cognisance of the Local Government Board through which considerable Treasury Grants are made for the purposes of administration. Annual accounts are published by the County and Parish Councils, and these are audited by Government appointed auditors.

LUNTIN MIXTURE.

6d PER OUNCE. 2s PER QUARTER-POUND TIN.

M.C. CIGARETTES,

FINEST VIRGINIA.

BOXES OF 25, 1s. BOXES OF 100, 4s.

THOMSON & PORTEOUS,

Tobacco Manufacturers, Edinburgh.

County Council of Ross and Cromarty.

Convener, Colonel Sir Hector Munro of Foulis, Bart., A D.C.

Vice-Convener, J. Douglas Fletcher of Rosehaugh

THE BLACK ISLE DISTRICT.

Division.	Councillor.
1 Cromarty and Rosemarkie	Jonathan Middleton, farmer, Davidston, Cromarty
2 Resolis	Robert Thomson, Poyntzfield
3 Avoch	James Douglas Fletcher of Rosehaugh, Rosehaugh House, Avoch
4 Rosehaugh and Belmaduthy ...	Evan N. Burton-Mackenzie, Kilcoy Castle, Killearnan
5 Munlochy	R. S. Fraser Mackenzie of Allangrange
6 Killearnan	Alexander James Mackenzie, Milton, Killearnan

THE EASTER ROSS DISTRICT.

7 Kincardine	Wm. L. Robertson, Invercharron Mains, Ardgay
8 Edderton	David R. Cran, Ardmore, Edderton
9 Tain (Landward) ...	James Maitland, Tain
10 Portmahomack ...	Donald Macdonald, Wilkhaven
11 Cadboll	Donald Fraser, jun., Hilton
12 Hill of Fearn ...	William John Robertson, Mounteagle, Fearn.
13 Nigg	John Gordon, farmer, Cullisse, Nigg Station
14 Logie-Easter ...	Robert Houston Bone, teacher, Scotsburn, Parkhill
15 Kilmuir-Easter ...	William Garrow, Polnicol, Delny
16 Rosskeen (West) ...	Thomas Wilkinson Cuthbert, factor, Achindunie, Alness
17 Rosskeen (East) ...	Robert John Mackintosh, High Street, Invergordon
18 Invergordon ...	John Macdonald, High Street, Invergordon

THE LEWS DISTRICT.

19 Barvas (North) ..	Rev. Duncan Macdougall, Cross, Ness
20 Barvas (South) ...	Alexander R Murray, 36 Bayhead Street, Stornoway
21 Uig (East)	J. M. Morrison, 27 Francis Street, Stornoway
22 Uig (West)	William A. Ross, solicitor, Stornoway
23 Lochs	Murdo Maclean, merchant, 25 Cromwell Street, Stornoway
24 Park	Alex. Maclennan, Bellevue, Stornoway
25 Back	Norman Stewart, merchant, Stornoway
26 Point	John Macleod, 6 Kenneth Street, Stornoway
27 Stornoway (Central)	John Norrie Anderson, solicitor, Stornoway
28 Stornoway Burgh (North)	Alexander Macaulay, 27 North Beach St., Stornoway
29 Stornoway Burgh (South)	Kenneth Mackenzie, Stornoway

OVERHEARD OUTSIDE A CERTAIN DRAPER'S ESTABLISHMENT.

"Yes, although I frequently visit the other drapers' shops—just to look round, you know—I invariably find my way here to make necessary purchases. After all, you know, one can depend on the quality of everything here, whether it is a dress or household linen, or anything very reliable for my husband or the boys, and I always find, too, that their prices are more favourable."

Needless to say, the conversation took place outside the establishment of

YOUNG & CHAPMAN,

DRAPERS, LADIES' AND GENT.'S OUTFITTERS,

DINGWALL and INVERNESS.

THE MID ROSS DISTRICT.

30	Alness	Rev W. L Wallace Brown, Alness
31	Kiltearn	Sir Hector Munro of Foulis, Baronet, Foulis Castle, Evanton
32	Urquhart (North) ...	George Mackenzie, Ferintosh, Conon-Bridge
33	Urquhart (South) ...	William Macdonald, contractor, Rootfield, Muir of Ord
34	Dingwall	Colonel James A. F. H. Stewart-Mackenzie of Seaforth, Brahan Castle, Conon-Bridge
35	Fodderty	William F. Gunn, Nutwood, Strathpeffer
36	Muir of Ord	Colonel A. F. Mackenzie, Ord
37	Urray	(Vacant)
38	Kinlochluichart ...	William Daniel Mackenzie, Hotelkeeper, Garve
39	Contin	Sir Arthur George Ramsay Mackenzie of Coul, Baronet, Coul House, Strathpeffer
40	Coigach	Major E. W. Blunt-Mackenzie, Castle Leod
41	Ullapool	Kenneth Cameron, Ullapool
42	Dundonnell	John Maclean, Builder, Mill Street, Ullapool

THE SOUTH-WESTERN DISTRICT.

43	Lochcarron	John Maclennan, Ardarroch, Kishorn
44	Glenshiel and Kintail	William Macbean, Rattagan
45	Lochalsh	David Logan, Auchtertyre
46	Plockton	Farquhar Macrae, Kyle of Lochalsh

THE WESTERN DISTRICT.

47	Applecross	Neil Brown, Applecross Home Farm
48	Shieldaig	John Macpherson, Dibaig Auchnasheen
49	Gairloch	Sir Kenneth Mackenzie of Gairloch, Baronet, Conon House, Conon-Bridge
50	Aultbea	Angus Stewart, farmer, Drumchork, Aultbea
51	Poolewe	Osgood Hanbury Mackenzie of Inverewe, Inverewe House, Poolewe

Burgh Members—T. S. H. Burns, Dingwall; Bailie Macleod, Tain; Provost John M. Stuart, Fortrose; Bailie Macleod, Cromarty

Standing Committees of County Council.

County Road Board—Sir Hector Munro of Foulis, chairman.

Standing Joint Committee—J. Douglas Fletcher, chairman.

Executive Committee under the Diseases of Animals Act, 1894—John C. Robertson, Fodderty, Dingwall, chairman.

Finance and General Business Committee—J. D. Fletcher, chairman.

Public Health Committee—J. D. Fletcher, chairman.

Small Holdings and Allotments Committee—Sir Hector Munro, chairman.

Valuation Committee—J. D. Fletcher, chairman.

County Officials.

County Clerk and Treasurer—W. J. Duncan, solicitor, Dingwall.
County Collector—James Cumming, Dingwall.
County Auditor—R. F. Cameron, C.A., Inverness.
County Medical Officer of Health—Wm. Bruce, M.D., LL.D., Dingwall.
County Sanitary Inspector—William Mackenzie, architect, Dingwall.
County Assessor and Surveyor of Taxes—Walter Emm, Inverness.
Chief Constable—Captain Duncan Finlayson; Deputy Chief-Constable, Kenneth Cameron.

County Inspectors of Weights—K. Cameron, D.C.C., Dingwall; Sergeant J. Henderson, Muir of Ord.

District Committees.

1. Easter Ross District—

Includes the parishes of Edderton, Fearn, Kilmuir-Easter, Kincardine, Logie-Easter, Nigg, Rosskeen, Tain (Landward), and Tarbat.

Chairman—R. H. Bone, Scotsburn.

Parish Council Representatives—Kincardine, John Stewart, teacher, Culrain; Edderton, Kenneth M. Cameron, Balblair, Edderton; Tain (landward), Wm. Mackay, Tain; Fearn, D. Sutherland, hotel-keeper, Hilton; Nigg, John H. Budge, Easter Rarichie; Kilmuir-Easter, Alexander Macdonald, Rhives, Delny; Rosskeen, A. W. Brook, Invergordon; Tarbat, Wm. Calder, Petley, Fearn.

District Officials—W. J. Munro, district clerk, Tain; roadsurveyor, Wm. Wylie, Tain; sanitary inspector, Robert Calder, Tain. District medical officers, Dr Farquhar Macrae, Alness, and Dr Eneas K. Mackenzie, Tain.

2. Black Isle District—

Embraces the parishes of Avoch, Cromarty, Killearnan, Knockbain, Resolis, and Rosemarkie.

Chairman—J. Douglas Fletcher of Rosehaugh.

Parish Council Representatives—Cromarty (landward), Peter Hay, East End, Cromarty; Avoch, John Mann, Boy Farm, Munlochy; Rosemarkie (landward), William Brown, Muirhead, Cromarty; Resolis, Robert Mackenzie, Balblair, Invergordon; Knockbain, John Macintyre, Bellfield, North Kessock; Killearnan, John Macdonald, Drynie Park, Muir of Ord.

District Officials—Clerk and treasurer, Thomas Henderson, Fortrose; road surveyor, Donald Maclean, Fortrose; chief district medical officer, Dr Wm. Bruce, Dingwall; chief district sanitary inspector, Donald MacLean, Fortrose.

3. Mid Ross District—

Embraces the parishes of Alness, Contin, Dingwall (landward), Fodderty, Kiltearn, Lochbroom, Urquhart, and Urray.

Chairman—Colonel Stewart-Mackenzie of Seaforth.

Parish Council Representatives—Alness, John G. Taylor, Moultavie, Alness; Kiltearn, D. H. Moore, Drummond, Evanton; Dingwall, J. G. Russell, Caberfeidh Terrace, Dingwall; Urquhart, Alex. Jack, Easter Kinkell, Conon-Bridge; Urray, Alexander Reid, Balloan; Fodderty, A. M. Macintyre, Brae; Contin, John Mackenzie, Contin Mains, Contin; Lochbroom, John Maclean, builder, Mill Street, Ullapool.

District Officials—Clerk and treasurer, William Mackenzie, Dingwall; road surveyor, C. G. Hogg, Dingwall; chief district medical officer, Dr Bruce, Dingwall; chief district sanitary inspector, William Mackenzie, Dingwall

4. The Western District—

Embraces the Parishes of Applecross and Gairloch.

Chairman—Angus Stewart, Aultbea.

Parish Council Representatives—Gairloch, John Macaskill, Gairloch; Applecross, Donald Maclennan, mason, Alligin, Torridon.

District Officials—Clerk and treasurer Donald Mackenzie, Torridon, Achnasheen; interim road surveyor, Duncan Mackenzie; chief medical officer of health for whole district, Dr Bruce, Dingwall; local medical officers, Dr Macnaughton, Poolewe; Dr Knox, Gairloch; Dr C. B. Lucas, Applecross; Dr Alex. J. W. Calder, Torridon; chief sanitary inspector, Wm. Mackenzie, Dingwall; interim sanitary inspector, Duncan Mackenzie, Inverasdale.

5. The South-Western District—

Embraces the Parishes of Glenshiel, Kintail, Lochalsh, and Lochcarron.

Chairman—John Maclennan, J.P., Ardarroch, Kishorn.

Parish Council Representatives—Glenshiel, Colin Campbell, Shiel House, Glenshiel; Kintail, Donald Macrae, manager, Inverinate; Lochalsh, John Macdonald, Rhumore, Plockton; Lochcarron, John Morrison, Lochcarron.

District Officials—Clerk and treasurer, Alex. Campbell, Dunhullaclale; Lochcarron; road surveyor, Alex. Macrae, Inverinate, Kintail, Kyle; chief medical officer, Dr Bruce, Dingwall; chief sanitary inspector, Wm. Mackenzie, Dingwall.

6. The Lewis District—

Embraces the Island of Lewis. The Burgh of Stornoway, as contained within the boundaries of the Burgh of Barony, is an independent Local Authority under the Public Health Acts, and has thus, for all practical purposes, ceased to be a District under Section 78 of the Local Government Act.

Chairman—J. N. Anderson.

Parish Council Representatives—Barvas, Alexander Macfarquhar, Mill House, Dell, Ness; Lochs, John Mackenzie, 46 Balallan; Stornoway, James Thomson, 15 Tong; Uig, Donald Maclennan, 26a Tolsta-Chaolish.

District Officials—Clerk and treasurer, Hugh Miller, Stornoway; road surveyor, Roderick Macleod, Stornoway; sanitary inspector, James Milne, do.

Official Repairers to the Principal Clubs and Insurance Companies.

A. W. CHAPMAN & CO.,

AUTOMOBILE ENGINEERS,

Church Street Garage, INVERNESS.

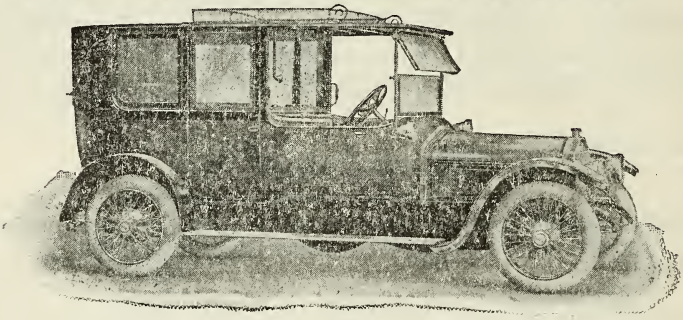

Branch Garage, Repair Shop, and Tyre Depôt at
CRAIGMHOR HOTEL, NEWTONMORE, INVERNESS-SHIRE.

NEW and SECOND-HAND
WOLSELEYS, FORDS, and OVERLANDS
always in Stock and for Sale. **Sole Agents and Specialists** for these Famous Cars in the Highlands.

REPAIRS undertaken to **any make of Car,** and all our work is guaranteed.

HIRING.—Cars supplied for long or short periods at the most favourable terms.

THE ONLY FIRM IN INVERNESS DEVOTED SOLELY TO MOTOR WORK AND ITS REQUIREMENTS.

TYRES. VULCANISING. SPARE PARTS.

Note our London Address—
PUTNEY BRIDGE STATION GARAGE, S.W.
Tel. No.—1883 Putney.

Telegrams—"Magneto, Inverness." Telephone—No. 148.

EDUCATION IN ROSS AND CROMARTY.

Ross-shire is remarkably well provided educationally, and the schools throughout the county will, in the efficiency of the work, compare favourably with schools in any part of the country. Education is free, under statute, in all primary public schools, but here in Ross-shire all Secondary Schools provide a complete course up to the Full Group Leaving Certificate without charge. Not only so, but pupils are actually assisted through Secondary Education courses by a system of bursaries allocated, from public funds, by the County Education Committee.

There are three types of schools recognised by the code—Primary, Intermediate or Higher Grade, and Secondary, but the distinctions are not pronounced in practice in Ross-shire, where there is a distinct line drawn only between Primary and Secondary Schools. Some of the Primary Schools are doing Supplementary work, and some of the Higher Grade Schools are doing more than Intermediate work. Rural schools, while only professing Primary work, through the good-will of the teachers, assist pupils seeking to pursue their studies beyond the regular course, but few of them, now-a-days, carry pupils through the full Intermediate course.

Primary Education.

Administration of Primary Education is directed by School Boards elected triennially by the ratepayers of every parish in the county, each parish having its own board. Primary Schools restrict their efforts to a general education complete in itself if not ambitious. One or two Primary Schools have Advanced Departments, which may aim at preparing pupils for the Central Secondary Schools. At present, however, the Supplementary course is more specially the objective of Primary Schools in rural districts. Its main purpose is to continue the education of pupils from the age of 12 up to 14 or 16 years, and to give them a sound general education, without languages.

Considerable grants on average attendance, and in relief of fees, are paid by the Scottish Education Department. Any deficiency in the education fund of each parish is met by assessment collected by the Parish Councils.

Secondary Education.

The County Education Committee exist chiefly for the purpose of fostering Secondary and Technical Education in the

County, and has the disbursement of large public funds for that purpose, distributed in the form of grants to recognised schools and of bursaries to certain selected pupils. Otherwise, under the Inspectorate as representing the Department, Secondary Education is administered in Ross-shire by the Parish School Boards, and the local education rate is more or less available, where required, to supplement the deficiency in the Education Funds, to which there is paid considerable grants by the Department.

The objective of Secondary Education, in practice, is the Intermediate leading up to the Full Group Leaving Certificate, and the Secondary Schools form the bridge between the Primary Schools and the University. No pupil need, in these days, leave the County in order to qualify for entrance to the University; the work can be, and is, regularly overtaken with most successful results in several Central Secondary Schools. The preparation of Junior Students destined for the Training Colleges is also undertaken in Secondary Schools, of which several Schools are recognised Centres for this work. The Education in these Secondary Schools affords a course of instruction hardly less advanced or important, although lacking the advantages of University life and experience, than some years ago was attainable by a full course in the Faculty of Arts at the Universities.

Average pupils should be qualified at the age of 13 to 14 to enter the secondary school which starts with the Intermediate course leading up to the Intermediate Certificate. This should be taken in three sessions. The Full Group Certificate usually requires at least other two sessions. For the Intermediate Certificate at least four lower certificates are required; for the Leaving Certificate four higher certificates or three higher certificates and two lower are required. The Intermediate Course is accepted for the chemist's examination, and while not meantime recognised as a qualifying test, is equivalent to the requirements of banking examinations, and certain civil service examinations; the Leaving Certificate qualifies for entrance to the University. and certain separate subject certificates are accepted in examinations in law.

The Secondary Schools in Ross-shire recognised by the Department and by the County Education Committee are—

Dingwall Academy, Secondary and Higher Grade Public School and Junior Student Centre.

Tain Royal Academy, Higher Class Secondary School, and Junior Student Centre.

Invergordon Academy, Secondary and Higher Grade Public School and Junior Student Centre.

Education in Ross and Cromarty.

Stornoway Nicolson Institute, Secondary and Higher Grade Public School and Junior Student Centre.

The following Schools are also recognised as Higher Grade Schools :—

Fortrose Academy Higher Grade Public School.
Cromarty Higher Grade Public School.
Ullapool Higher Grade Public School.
Plockton Higher Grade Public School.

Funds of the County Committee.

The Ross-shire County Committee have a sum of about £10,000 to administer each year. Much of the money is ear-marked to specific purposes, such as fixed grants to Higher Grade Schools, while a very considerable sum is required for bursaries, medical inspection of schools (half the cost of which is borne by the Committee), and various other purposes. The balance unexpended at the end of the year should be allocated as a capitation grant-in-aid among the primary schools of the county.

Grants to Recognised Centres.

Under the Education Act which came into force in January, 1909, certain grants are payable by the County Committee to recognised Secondary Schools, Junior Student Centres, and Intermediate Schools in the County, as above detailed. These grants or payments fall under two general headings. First, each of these schools is entitled to be recouped by the County Committee for the net deficit per pupil on all pupils in attendance for an intermediate or higher grade course, when the ordinary residence of such pupils is outwith the school board district (i.e., parish). In other words, under this Act, no pupil from any other parish attending a Higher Grade School can possibly cost the ratepayers of the parish the Higher Grade School of which they are attending a single penny. Second, a grant is paid by the County Committee to every recognised Higher Grade School equal to half the net ascertained deficit of the school **less** a sum equal to the product of a penny rate on the net assessable rental of the parish. For example :—

Net deficit	£300
Deduct one-half	150
	£150
Product of 1d rate	50
Payable by County Committee	£100

By Appointment to the Queen.

JOHN MUNRO & SON,

Portrait and Landscape Photographers,

DINGWALL.

Specialties . . . .

FISHING GROUPS, SHOOTING GROUPS, SPORTING GROUPS, FAMILY GROUPS.

ANIMAL PHOTOGRAPHY. LANDSCAPE PHOTOGRAPHY.

FRAMING DEPARTMENT:

Frames of every Description, including English and Foreign Mouldings, Brown and Gold, Black and Gold, White Enamel and Gold, Plush and Gold, Solid Oak, &c., made on the Premises at Lowest Prices. P.S.—Old Pictures and Frames Renovated.

MUNRO'S CINEMATOGRAPH AND GRAMOPHONE ENTERTAINMENTS.

Magnificent Views of Recent Events of Special Interest.

THE LATEST MUSIC AND SONG RECORDS.

Entertainments Provided. Terms Very Moderate.

JOHN MUNRO & SON, Photo Artists,

— DINGWALL. —

Established 1837. **Established 1837.**

HUGH A. ROSS & SON,

PAINTERS, DECORATORS, AND GLAZIERS,

64 High Street, DINGWALL.

Large Selection of French and British Paper-Hangings (Lincrusta and Anaglypta). Decorations kept in Stock, also Picture and Dado Mouldings. Agent for Hall's Sanitary Water Paint.

Telegraphic Address—"Ross, Dingwall." Telephone 40 x 3.

These are the statutory grants; other grants may be paid for exceptional reasons.

Junior Students, i.e., students intending to qualify for the teaching profession by entrance to the Provincial Training Colleges are instructed at Junior Student Centres. The course runs on lines differing somewhat from those followed in the Intermediate and Full Group Courses, certificates in both of which are demanded.

Bursaries to Pupils.—Bursaries are awarded by the Committee for pupils in both the intermediate and higher grade course. Intermediate bursaries, so far as possible, are awarded to one pupil in each parish. The minimum value of the intermediate bursary, which is tenable for three years at least at a Higher Grade School, is £3, but, in the case of those whose attendance entails continuous residence from home, the value hitherto has been not less than £15. So great is the financial strain on the Committee that serious retrenchment in the bursary scheme is imminent. Applicants must be 14 years of age (completed). These intermediate bursaries are open to pupils, among others, who aim at the intermediate stage of the leaving certificate examination, with a view to seeking eventual nomination as Junior Students.

Secondary Bursaries are open ("with a preference to Junior Students") to "pupils needing such aid, who, having gained the Intermediate Certificate, and being specially recommended by the teacher and managers, proceed to or continue at schools recognised by the Department" for the work of the full leaving certificate, or for various other defined educational courses. These secondary bursaries vary; the maximum amount hitherto has been £20. Bursars whose home is in the school centre receive about £3; those who travel to school daily get from £5 to £10 according to distance, &c.; those who are in continuous residence from home may get up to £20.

Pupils desirous of becoming bursars should notify their head teachers early, and should communicate with the headmaster of the Central School they mean to attend. Applications for bursaries should be made before the end of the Committee's year in March.

Special Bursaries instituted by Sir George D. Mackenzie, K.C.M.G., C.B.:—(1) The "Sir William Mackenzie Bursary" of £30 for three years and (2) The "Jessie Mackenzie, Inchvannie, Bursary" of £30 for three years. One bursary is confined to schools on the Western Mainland seaboard and the Lews, and the

other to the rest of the county. The bursaries are open to boys and girls entering the University or Technical College with the view to graduating either in science or medicine. Particulars from Mr Alexander Ross, secretary, Dingwall.

Highland Trust Bursaries.—The Trust for Education in Highlands and Islands award bursaries of value up to £15 per annum to a limited number of pupils under competitive examination. Competition is keen and the standard of examination is beyond the requirements of the Intermediate and not far short of the Full Group. Particulars may be obtained from the headmaster of any higher grade school.

Ross-shire Victoria Jubilee Bursary.—The interest on a sum of slightly over £100. The busary originated with the Rev. Wallace Brown, Alness, who made the suggestion in the jubilee year of the late Queen Victoria in 1887, and who collected the money along with the members of the Ross-shire Branch of the Educational Institute of Scotland. The examination arranged by the Ross-shire Branch of the E.I.S., is held each year on the first Saturday of July. Anyone who has been a pupil for a year or more of a school which contributed—there are forty—is eligible if under 13 years of age. The Bisset Memorial Medal—provided from a sum raised by the Branch in 1904 in memory of Mr Bisset, who was secretary for 23 years—is awarded annually along with the Bursary.

Dingwall Academy Bursaries.—The Academy receives the revenue of (1) The Maclennan Trust and (2) The Reid and Mackenzie Trust, amounting approximately to £42 and £30 respectively per annum. The money is apportioned into bursaries of £5 and £6 respectively, available for two or more years to pupils attending the Academy, and are competitive.

Smaller bursaries are available at one or two parish schools.

The total endowments in the county available for educational purposes yield an average revenue of £560, £99 of which is spent in bursaries, £72 of which being attached to Dingwall Academy.

Tain Academy Bursaries.—Two Murray Memorial University Bursaries of the annual value of £20, open to pupils who have been one session in attendance at the Academy.

One Donald Ross University Bursary, of the annual value of £30, open to boys, natives of Tain, who have been four consecutive Sessions in attendance at the Academy.

Four Macleod School Bursaries of the annual value of £4 each, awarded annually by competition, one to pupils entering each of Classes I., II., III., and IV.

One Duff School Bursary of the annual value of £12, for a boy belonging to Tain whose parents cannot afford to pay for his higher education.

School Boards.—Information as to School Boards will be found under the heading of Parish Information.

EDUCATIONAL COSTS IN ROSS-SHIRE

(Calculated per Pupil of Actual Average Attendance).

PARISH.	Administration.	Maintenance. Teachers' Salaries.	Maintenance. Other Expenses.	Interest and Principal on Loans	General Expenses.	Total Average Cost per Pupil.	Average Cost to Rates per Pupil.	School Rate.
	S. D.	£ S. D.	£ S. D.	S. D.	S. D.	£ S. D.	£ S. D.	S. D.
Alness	6 3	3 14 4	0 10 3	13 6	8 7	5 12 11	2 10 5	1 3
Applecross	3 11	4 7 8	1 6 10	9 0	3 0	6 11 4	2 1 6	1 11
Avoch	2 6	1 18 10	0 9 11	4 9	1 9	2 17 9	1 6 7	1 7¼
Barvas	2 9	2 1 8	0 9 11	1 9	1 5	2 17 8	0 5 9	6 3½
Carnoch	19 0	5 9 0	1 0 0	—	3 0	7 11 0	4 8 0	0 7
Contin	8 5	4 19 8	0 14 5	8 4	10 7	7 1 5	3 12 9	1 1
Cromarty	5 7	3 18 6	0 11 8	11 5	5 10	5 13 0	2 7 11	2 2½
Dingwall	5 4	4 16 7	0 17 2	15 10	2 3	6 17 2	1 16 8	1 5
Edderton	10 4	4 5 0	1 1 8	—	3 8	6 0 8	3 11 8	1 2
Fearn	2 0	2 12 5	0 7 4	7 4	15 9	4 4 10	1 1 6	1 5
Fodderty	6 10	2 18 5	0 12 8	7 5	13 3	4 18 7	2 3 10	0 7½
Gairloch	5 7	4 16 0	1 10 8	17 11	18 6	8 8 8	2 15 2	1 11
Glenshiel	17 10	7 0 0	3 6 5	19 1	5 8	12 9 0	8 11 5	1 6½
Killearnan	4 9	3 8 7	0 11 10	9 3	0 4	4 14 9	1 11 10	1 0
Kilmuir-East.	6 6	4 9 4	1 0 6	11 3	1 11	6 9 6	2 17 3	1 1
Kiltearn	6 8	3 11 7	0 12 9	3 7	32 7	6 7 2	2 4 11	0 11½
Kincardine	9 1	5 16 3	1 1 8	10 11	2 9	8 0 8	5 2 7	1 0
Kinlochluic'rt	9 8	5 4 6	1 10 4	9 8	6 2	8 0 4	4 6 2	0 6½
Kintail	15 9	6 12 10	2 1 9	—	13 3	10 3 7	4 2 2	1 4
Knockbain	3 8	3 3 11	0 12 8	6 10	1 4	4 8 5	1 11 5	1 1
Lochalsh	7 10	4 3 8	0 18 8	11 9	5 3	6 7 1	2 18 9	3 1¾
Lochbroom	6 3	5 8 4	1 5 8	10 3	5 1	7 15 7	2 13 2	1 5¼
Lochcarron	5 11	4 14 7	1 2 11	6 11	2 3	6 12 7	2 19 10	1 9
Lochs	3 2	2 5 6	0 13 1	5 11	2 9	3 10 5	0 8 2	5 5½
Logie-Easter	6 1	3 17 5	0 16 1	10 2	8 7	5 18 4	2 16 9	1 8
Nigg	5 0	3 10 6	0 19 3	20 6	2 7	5 17 10	3 4 9	1 7
Resolis	5 7	3 8 10	0 15 0	6 5	1 7	4 17 5	1 14 7	1 3
Rosemarkie	2 5	4 6 3	0 15 2	18 8	1 11	6 4 5	2 0 8	1 5
Rosskeen	4 11	3 17 4	0 13 4	12 8	1 10	5 9 9	1 12 2	1 9¼
Stornoway	3 4	2 16 6	0 13 3	11 9	12 3	4 17 1	0 17 4	2 10¼
Tain	5 4	2 14 2	0 10 1	13 7	2 4	4 5 6	2 0 10	1 3
Tarbat	3 5	3 11 4	0 9 9	11 0	5 2	5 0 8	1 9 4	0 11
Uig	4 1	2 14 7	0 9 10	4 4	2 9	3 15 7	1 0 2	6 7¾
Urquhart	6 9	3 7 10	0 11 6	1 9	2 4	4 10 2	1 13 10	1 4½
Urray	4 11	3 4 4	0 8 6	—	1 5	3 19 2	1 17 7	0 10½
Ross-shire	4 5	3 5 8	0 14 4	8 11	6 3	4 19 5	1 11 0	—
All Scotland	3 7	3 1 9	0 15 3	14 4	16 3	5 11 2	2 5 8	—
Caithness	3 9	3 5 6	0 15 4	11 8	31 7	6 7 10	1 10 2	—
Inverness	4 10	3 12 8	0 14 11	9 11	10 11	5 13 3	2 0 0	—
Orkney	3 8	3 10 0	0 13 11	6 7	4 8	4 18 10	0 19 8	—
Sutherland	4 10	3 1 2	0 14 4	8 11	16 2	5 4 7	1 14 10	—
Shetland	5 2	3 5 0	0 14 10	9 1	7 1	5 1 2	1 6 3	—

WHY PAY MORE?

The "WILLOW BLENDS" of

FRAGRANT TEAS

At 1/8 AND 1/10 PER LB.

ARE UNQUESTIONABLY THE BEST VALUE IN TEAS EVER OFFERED, AND NOW COMMAND AN ENORMOUS SALE.

SAMPLES FREE.

WE COURT COMPARISON WITH OTHER EXPERTS.

Note.—All our TEAS are FULL WEIGHT without the Wrapper.

WM. LOW & CO.,

THE NATIONAL GROCERS,

High Street, DINGWALL.

FRASER BROS.,

Butchers, Fishmongers, and Poulterers,

DINGWALL.

SPECIAL ATTENTION TO

SHOOTING LODGE AND COUNTRY ORDERS.

PUNCTUALITY. *QUALITY.*

Telegrams—Fraser, Butcher, Dingwall.

Telephone—No. 13.

LIST OF MEMBERS OF THE ROSS AND CROMARTY COUNTY COMMITTEE ON SECONDARY EDUCATION.

Members appointed by School Boards—

Stornoway—John N. Anderson, Esq., Stornoway; Angus Bain, Esq., Stornoway; W. J. Gibson, Esq., rector, Nicolson House, Stornoway.

Dingwall—Duncan Davidson, Esq. of Tulloch, Tulloch Cottage, Dingwall.

Rosemarkie—Miss Kennedy, Linwood, Fortrose.

Tain Royal Academy—Sir Hector Munro of Foulis, Bart., Foulis Castle, Evanton.

Lochbroom—James T. Henderson, Esq., Ivy Cottage, Ullapool.

Rosskeen—John Macdonald, Esq., Invergordon.

Lochalsh—Alex. Mackenzie, Esq., School Board member, Plockton.

Cromarty—Jonathan Middleton, Esq., Davidston, Cromarty.

Applecross—Finlay Macdonald, Esq., Shieldaig.

Gairloch—John Maccaskill, Esq., Factor, Glen Cottage, Gairloch.

Members appointed by the County Council—

G. G. Macleod, Esq., Gledfield, Ardgay; Evan N. Burton-Mackenzie, Esq., Kilcoy Castle, Killearnan; Major E. W. Blunt-Mackenzie, Castle Leod, Strathpeffer; Angus Stewart, Esq., Zetville, Aultbea; John Maclennan, Esq., Ardarroch, Lochcarron; Murdo Maclean, Esq., 25 Cromwell Street, Stornoway.

Members appointed by Chairmen of School Boards—

Black Isle—J. Douglas Fletcher, Esq. of Rosehaugh, Rosehaugh House, Avoch.

Easter Ross—Rev. Charles Robertson, B.D., The Manse, Fearn; John Gordon, Esq., Cullisse, Nigg.

Lewis District—Charles Orrock, Esq., Chamberlain of the Lews, Stornoway; Ranald Macdonald, Esq., headmaster, Carloway Public School, Stornoway; Rev. D. H. Morrison, Stornoway.

Mid Ross—Rev. Dr A. J. Macquarrie, The Manse, Ferintosh, Conon-Bridge; Rev. W. L. Wallace Brown, Alness.

South-Western—Rev. Finlay Macrae, Plockton.

Appointed by Scotch Education Department—

J. L. Robertson, Esq., H.M.C.I.S., Inverness; Wm. Menzies, Esq., H.M.I.S., Dingwall; Dr Patrick, H.M.I.S., Elgin.

Additional Members under par. 2 of Department's Minute—

James McC. Duthie, Esq., Headmaster, Fodderty Public School, Fodderty; Rev. Rod. Morrison, U.F.C., Stornoway; F. Macdonald, Esq., Dingwall.

Chairman of Committee—J. L. Robertson, H.M.C.I.S.

Secretary of Committee—Alex. Ross, solicitor, Dingwall.

Bank Holidays, Fast Days, &c., in Ross-shire.

Bank Holidays.

New Year's Day—January 1.
Good Friday—April 2.
Bank Holiday—May 3.
Empire Day—May 24.
Bank Holiday—August 2.
Christmas—December 25

Local Holidays, Fast Days, &c., are invariably observed by Banks, but, as a rule, business is transacted from 9 A.M. to 11 A.M.

Fast Days.

Alness—Thursday before 4th Sunday July and 3rd Sunday November.
Avoch—Thursday before 3rd Sunday July and 2nd Sunday December.
Contin—Thursday before 2nd Sunday March and July.
Cromarty—Thursday before 1st Sunday July and December.
Croick, Ardgay—Thursday before 1st Sunday August.
Dingwall—Thursday before 1st Sunday February and August.
Edderton—Thursday before 1st Sunday August.
Fearn—Thursday before 2nd Sunday June and 1st Sunday November.
Ferintosh (Urquhart and Logie-Wester)—Thursday before 1st Sunday March and 2nd Sunday August.
Fortrose and Rosemarkie—Thursday before 1st Sunday February and August.
Gairloch—Thursday before 4th Sunday July.
Invergordon (Rosskeen)—3rd Thursday June and 1st Thursday November.
Kilmuir-Easter—Thursday before 2nd Sunday February and August.
Kiltearn—Thursday before 4th Sunday June and 3rd Sunday of December.
Killearnan—Thursday before 2nd Sunday July.
Kincardine—Thursday before 3rd Sunday July.
Kinlochluichart—Thursday before last Sunday October.
Knockbain—Thursday before 4th Sunday June and 3rd Sunday November.
Lochalsh—Thursday before 4th Sunday June.
Lochbroom—Thursday before 2nd Sunday May and 3rd Sunday October.
Logie-Easter—Thursday before 4th Sunday June and 1st Sunday December.
Muir of Ord—Thursday before 1st Sunday July and 3rd Sunday November.
Nigg—Thursday before 3rd Sunday June and November.
Resolis—Thursday before 3rd Sunday February and July.
Stornoway—3rd Thursday February, last Thursday August.
Strathpeffer (Fodderty)—Thursday before last Sunday April and October.
Tain—Thursday before 2nd Sunday July and November.
Tarbat—Thursday before 1st Sunday July.
Ullapool—Thursday before 1st Sunday September.

Harvest Thanksgiving.—Presbyteries fixed under arrangement by Presbyterian bodies.

Weekly Half-Holidays.—Alness, Wednesday; Dingwall, Thursday; Invergordon, Wednesday; Strathpeffer, Thursday; Tain, Thursday; Cromarty, Thursday.

Ross and Cromarty Territorial Force Association.

The Association directs the organisation and recruiting of the Territorial Force of the County of Ross and Cromarty. The units administered are:—Yoemanry, 2nd Lovat Scouts (2 squadrons); Royal Artillery, North Scot. R.G.A. (1 company, Cromarty), Ross-shire Mountain Battery (Lochcarron), detachment at Stornoway; Infantry, 4th Battalion Seaforth Highlanders (Dingwall).

The Association is constituted as follows:—President, The Lord-Lieutenant, Colonel Sir Hector Munro of Foulis, Bart., A.D.C.; Chairman, Colonel Stewart-Mackenzie of Seaforth; vice-Chairman, Captain A. Stirling of Strathgarve.

Military Members.—Major Cuthbert, Achindunie, Alness; Captain J. M. Duncan, Dingwall; Lieut.-Col. H. M. Fraser, V.D., Tain; Major Munro Ferguson, Assynt House, Novar, Evanton; Major C. J. Murray of Lochcarron; Colonel Warrand of Ryefield, Conon-Bridge; Major J. Ross, V.D., Cromarty; Second-Lieutenant J. Forbes, Lovat Scouts Yeomanry.

County Council Representative Members.—J. N. Anderson, Stornoway; Captain Finlayson, Dingwall; J. Douglas Fletcher of Rosehaugh; W. Macdonald, Rootfield; Major E. W. Blunt-Mackenzie.

Co-opted Members.—Major A. Campbell, V.D., R.G.A.; Major C. L. D. Monro of Allan; Provost Henderson, Dingwall.

Secretary.—(interim) Captain A. Oppenheim, Cromarty House.

The Association meets on same day as Ross-shire County Council, at 9.15 a.m., in the County Convening-Room, Dingwall. All funds for units under Association are disbursed by Association, which is responsible to the War Office for the administration of the units.

D. MACLENNAN & CO.,

Ladies' and Gent.'s Tailors,

DINGWALL.

Agents for A. & J. Macnab, Ltd., Dyers and French Cleaners, Edinburgh.

S-V-R

(SUAVITER)

BRITAIN'S BEST

GOLDEN METAL PEN

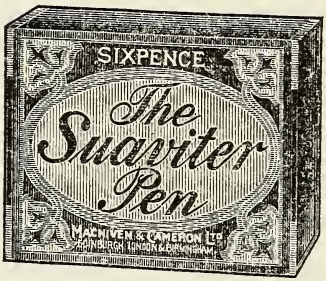

S-V-R Nibs, unlike ordinary steel nibs, do not corrode or break. By use they suit themselves to the writer's hand, and they help to give strength and character to weak, illiterate-looking handwriting. ::

Ladies particularly like them for their silk-like touch and smoothness. Thousands of grosses are sold every year, and they are BRITISH made by the same firm as the world-renowned WAVERLEY PENS—The "Boons and Blessings." ::

BE SURE TO ASK FOR S-V-R

MACNIVEN & CAMERON, LIMITED

EDINBURGH :: LONDON :: GLASGOW :: BIRMINGHAM.

CHURCHES.

Synods.

Synod of Ross—Church of Scotland—meets at Dingwall on third Tuesday of April. Embraces Presbyteries of Chanonry, Dingwall, and Tain. Clerk—Rev. Dr A. J. Macquarrie, Ferintosh, Conon-Bridge.

U.F. Synod of Moray and Ross meets as arranged on third Tuesday of April. Embraces Presbyteries of Abernethy, Elgin, Forres, and Nairn, Inverness, Chanonry, Dingwall and Tain. Clerk—Rev. A M. Macleod, Rothiemurchus, Aviemore.

Free Church Synod of Ross meets third Tuesday of April. Clerk, Rev. J. Macdonald, Rosskeen.

Presbyteries.

Church of Scotland —Dingwall, meets at Dingwall last Wednesday of March and November, and first Wednesday of May. Clerk—Rev. E A. Rankin, Kilmorack. Tain meets at Tain second Tuesday of March and first Tuesday of April, October, and December. Clerk—Rev. Colin Macnaughton, Tain Chanonry meets at Fortrose last Tuesday of January, March, and November and first Tuesday of May and October. Clerk, Rev. A. J. Macdonald, Killearnan. Lochcarron—Clerk—Rev. Alex Mactaggart, Glenelg.

United Free Church—Dingwall meets second Wednesday of each month. Clerk—Rev. James Johnstone, Strathpeffer. Tain meets first Wednesday of each month. Chanonry—No fixed date. Clerk—Rev. James Macleod, Munlochy.

Free Church—Dingwall—Clerk—Rev. Donald Munro, Ferintosh, Conon-Bridge. Chanonry—Clerk—Rev. Finlay Macrae, Plockton.

Free Presbyterian Church of Scotland—Northern Presbytery—Clerk—Rev. J. R. Macrae, Inverness. Western Presbytery—Clerk—Rev. Neil Macintyre, Glendale.

Episcopal Church of Scotland.

United Diocese of Moray, Ross, and Caithness—Bishop—Right Rev A. J. Maclean, D.D., Eden Court, Inverness. Dean—Very Rev. W. Hay Wilson, M.A., Dingwall; Synod Clerk—Rev L. M. Hay-Dinwoodie, Elgin.

Roman Catholic Church.

Diocese of Aberdeen—Bishop—Right Rev. Æneas Chisholm, D.D., LL.D., 19 Golden Square, Aberdeen. The Priest at Dingwall (Father Auer) serves from Dingwall north to Wick, etc.

ROSS-SHIRE GENERAL COUNTY INFORMATION.

Seaforth Sanatorium.

Founders, Colonel and Mrs Stewart-Mackenzie of Seaforth; Medical Superintendent, Dr Maclean. Accommodation, 24 beds. Admission by nomination, a limited number of beds being allocated to the mainland and the Lews and patients being only residents in the County. Patients are accepted in the earlier stages of pulmonary consumption on recommendation of medical men, subject to the approval of medical superintendent. No charge is made. The Sanatorium is maintained by the Founders, who retain control during their lifetime, and have provided for a permanent constitution and complete endowment for all time coming. Situated at Bakerhill, Maryburgh, Dingwall, on Brahan Estate. Opened 1908.

Ross-shire Branch Educational Institute.—President, John Forbes, F.E.I.S., Munlochy; representative on General Council, A. Polson, Nigg; secretary, J. McC. Duthie, Fodderty, Strathpeffer.

Ross-shire Branch S.P. Cruelty to Children.—Secretary, Captain Finlayson, Dingwall. Inspector, John Mackay, Dingwall.

Ross-shire Branch S.P. Cruelty to Animals.—Secretary, Rev. J. R. Macpherson, Dingwall. Inspector, A. Boa, Dingwall.

Wester Ross Farmers' Society.—President, J. C. Robertson, Fodderty; vice-President, Captain Mackenzie-Gillanders of Highfield; secretary and treasurer, James Cumming, Dingwall.

Easter Ross Farmers' Club.—President, J. A. Brooke of Mid Fearn; secretary, G. Gill, Commercial Bank, Tain.

Black Isle Farmers' Club.—President, Colonel Ross of Cromarty; secretary, J. Mann, Burnfarm, Avoch.

Ross-shire Crofters' Club.—President, Major Cuthbert, Achindunie; secretary and treasurer, Robert Calder, Commercial Bank, Alness.

Ross-shire and Northern Counties Squirrel Club.—Secretary, Arthur H. Duncan, solicitor, Dingwall. A combination of northern proprietors for the purpose of keeping down squirrel pest.

Ross-shire Clydesdale Horse-Breeding Association.—Secretary, vacant.

Wester Ross and Alness Agricultural Co-operative Society, Ltd., Dingwall.—President, W. F. Gunn, Strathpeffer; secretary, John Beaton.

Ardross Agricultural Co-operative Society.—Secretary, A. G. Ross, Millcraig, Alness.

Northern Pastoral Club.—Holds exhibition of hill sheep at Dingwall in September. Open to North of Scotland. Secretary, Peter Maccallum, auctioneer, Dingwall.

Ross-shire Horticultural Society.—Hon. President, Duncan Davidson of Tulloch; President, Provost Henderson, Dingwall; secretary, George Macrae, Church Street, Dingwall; treasurer, Duncan Wemyss, County Buildings, Dingwall.

Ross-shire District Lodge, I.O.G.T.—D.C.T., John Skene, Invergordon; D.S.J.W., Archd. M. Denoon, Nigg Station; D.E.S., Alex. Fraser, Tain; D. Secretary, J. T. Pope, Dingwall.

Ross Memorial Hospital, Dingwall.—Secretary, James Maclennan, sheriff clerk; treasurer, J. M. Duncan, National Bank; collector, W. Skinner, Dingwall; Matron, Miss Cross, The Hospital, Dingwall.

County Curling Association.—President, Sir Hector Munro of Fouils; secretary, Mr Forbes, merchant, Muir of Ord.

Northern Bowling League Association.—President, Alick Ross, Beauly; secretary, Captain Finlayson, Dingwall. Clubs affiliated, Dingwall, Tain, Alness, Beauly, and Invergordon.

Ross County Cricket Club.—President, A. Wallace, Spa Hotel, Strathpeffer; secretary, W. Wilkie, postmaster, Strathpeffer.

Ross and Cromarty Licensing Trade Defence Association.—Secretary, T. S. H. Burns, solicitor, Dingwall.

Glasgow Ross and Cromarty Benevolent Association.—President, William N. Simpson; vice-president, John Mackenzie; hon. secretary, Hector Fraser; hon. treasurer, W. R. Munro, Glasgow.

Edinburgh Ross and Cromarty Association.—President, Sir Kenneth Mackenzie of Gairloch; vice-President, Robert Allan; secretary, G. P. T. Macrae, 12 Warrender Park Terrace; treasurer, W. R. Macdonald, C.A., 10 Stafford Street.

London Ross and Cromarty and Sutherland Association.—President, Sir Arthur Bignold; hon. secretary, W. J. Smith, 66 Gainsford Street, Horselydown Lane, London, S.E.

Freemasons.—Provincial Grand Lodge of Ross and Cromarty. —P.G.M., Sir Arthur Mackenzie of Coul, Bart.; P.G.D.M., Alexander Naughty, Dingwall; P.G.S.M., Major Cuthbert, Achindunie; P.G. Secy., James Cumming, Fairfield, Dingwall. Provincial Chapter Royal Arch—Grand Superintendent, Sir Arthur Mackenzie of Coul, Bart.; P.G.D.Z., Alexander Naughty, Dingwall; Scribe N., D. M. Watt, Dingwall.

Sir Kenneth Mackenzie of Gairloch, Nurses Homes, Conon-Bridge. Endowed and publicly supported as home for trained nurses. Superintendent—Miss Macgregor, Conon-Bridge.

Ross and Cromarty Unionist Association.—President, Colonel Mackenzie of Ord; secretary, W. R. T. Middleton, solictor, Dingwall; organising secretary, G. F. Sinclair, Henderson's Buildings, Dingwall.

Ross-shire Liberal Association.—President, Count de Serra Largo of Tarlogie; secretary, A. Ross, solicitor, Dingwall.

Conon Fishery Board for regulation of fisheries in Conon and estuary of Cromarty Firth.—Secretary, W. R. T. Middleton, solicitor, Dingwall.

Red Cross Society.—President, Mrs Stewart-Mackenzie of Seaforth; secy., Duncan Davidson of Tulloch; director, Captain Finlayson, Dingwall.

Ross-shire Boy Scouts' Association.—Hon. President, Sir Hector Munro of Foulis; president, Seaforth; secretary, Wester Ross, Captain Finlayson, Dingwall; Easter Ross, Captain Mackenzie of Dalmore.

GAELIC PUBLICATIONS.

Price Sixpence—Sol-Fa.

GAELIC KINDERSPIEL.

DUSGADH NA FEINNE

DEALBH-CHLUICH AIR SON NA CLOINNE.

Le K. W. G.

THE PHONETICS OF THE GAELIC LANGUAGE

with an Exposition of the Current Orthography, and a System of Phonography.

By MALCOLM MAC FARLANE. Cloth Boards, 1/6.

"All who take any intelligent interest in our old and beautiful language, should get this book and study it carefully . . . the only work worth using that our generation has yet seen."—"Oban Times."

A' CHOISIR CHIUIL (THE GAELIC CHOIR).

THE ST COLUMBA COLLECTION OF GAELIC SONGS,

Arranged for Part-Singing.

Parts, 6d each. Six Parts in One Vol., Cloth 2/- net.

Staff or Sol-Fa.

ORAIN GHAIDHLIG. TWELVE GAELIC SONGS

WITH PIANOFORTE ACCOMPANIMENTS.

By CHARLES R. BAPTIE. Price 1/- net.

PARTS I. and II.

AN LONDUBH (THE BLACKBIRD).

A Collection of Gaelic Songs, with Music, in Two-Part Harmony.

(Sol-Fa.)

Each Part, Price 2d net.

This book is intended for use in the Schools of the Highlands; but all the Songs are suitable for Adults.

COISIR A MHOID:

THE MOD COLLECTION OF GAELIC PART SONGS.

(1896-1912). Staff or Sol-fa, Price 1/- net.

J. AND R. PARLANE, PAISLEY.

JOHN MENZIES & CO., LTD., EDINBURGH and GLASGOW.

S. G. MADGWICK, LONDON.

ROSS-SHIRE BURGH INFORMATION.

DINGWALL.

A Royal Burgh, holding its charter from the thirteenth century. The County town of Ross and Cromarty, and railway centre on mainline of Highland Railway, with line to Lochalsh for Western Isles, and branch to Strathpeffer.

Centre of civil and ecclesiastical courts for the district ; seat of the County Council and of Mid Ross District Committee ; headquarters of 4th Seaforth Highlanders, and locale of the Ross-shire Territorial Field Force Association. Headquarters of Ross-shire Constabulary and seat of principal prison on the mainland.

Unites with Tain, Cromarty, Dornoch, Wick, and Kirkwall in returning Member of Parliament foi Northern Burghs. M.P.—Robert Munro, K.C., Lord Advocate, Edinburgh.

Burghal.—Population 1911, 2639. Constituency—male, 480 ; female, 127 ; total, 607. Parliamentary constituency, 457. Valuation of burgh, £13,364 railways, £683 ; gross, £14,047.

Parish—Population, 2898 Valuation (landward), £4143 ; railways, £115 ; gross, £4258

Markets.—Wednesday is the principal sale day in Dingwall. There are two cattle markets—D. Mackintosh & Co., of Dingwall, Ltd., and Maccallum Bros. Special Sales are held, the chief of which are great sheep and store cattle sales, in the autumn and winter, usually on Thursdays. The old grain market was Friday ; Wednesday is now the recognised day. An enormous stock sale trade is done in Dingwall, the importance of which has greatly increased in recent years.

Courts.

Sheriff Court—Sheriff-Substitute Wm. Harvey, M.A., LL.B., advocate. Sits on Tuesday for Criminal and on Friday for civil causes. Full particulars under County Information.

Burgh Police Court—Sits as required. Magistrates preside under arrangement. Burgh Prosecutor—Alex. Ross, solicitor ; Clerk, Alex. Dewar, solicitor.

J.P. Court—Sits as required. J.P. Fiscal—W. R. T. Middleton, solicitor. Clerk—Alex. Dewar.

Solicitors.—Alexander Dewar and William Dewar, Town House ; Duncan & Duncan (W. J. Duncan and Arthur H. Duncan), Park House ; Alexander Ross, Tulloch Street ; W. R. T. Middleton, North of Scotland and Town and County Bank, High Street ; T. S. H. Burns, M.A., LL.B., Park Street.

Town Council.—Meets second Monday of every Month at 12 noon. Provost, Alex Henderson ; Senior Bailie, G. Maccallum ; Junior Bailie, John Grigor, Dean of Guild, G. F. Sinclair ; Treasurer, T. S. H. Burns ; Councillors, Norman Macrae, J. G. Russell, James Mackenzie, painter, James Maclennan, insurance agent ; Hector Crawford, draper ; Hugh Ross, John Mackay, O. T. Wassell, and Wm. Macdonald—one vacancy. Town Clerk, Alexander Dewar. Depute Town Clerk W. S Dewar. Town Chamberlain and Treasurer, Robert Munro. Burgh Assessor, Alex. Ross. Acting Harbourmaster, R. Munro. M.O.H., Dr Farquhar Macrae, Alness. Veterinary Inspector, J. Gair, Conon-Bridge. Sanitary inspector, A. C. Joass. Burgh Surveyor, A. C. Joass. Water Inspector—D. Mackenzie. Burgh Officers, D. Fraser, Warden Street, and James Ross.

J. M. FREW, PHARMACIST,

65 HIGH STREET, DINGWALL.

Drugs and Chemicals used are of the Very Best Quality.
PRESCRIPTIONS, including those for the National Health Insurance, receive the most careful attention, and are all dispensed by the Principal.

PHOTOGRAPHIC MATERIALS KEPT IN STOCK.
Telephone 40 x 1.

STEWART, FAMILY BUTCHER,

ROYAL HOTEL BUILDINGS, DINGWALL.

OLD ESTABLISHED BUSINESS. Under Personal Attention.

CUSTOMERS CAN RELY ON BEST QUALITY MEAT.
Telegrams—"Stewart, Butcher, Dingwall."

COLIN MACKENZIE,

BOOT AND SHOE MAKER,

23—HIGH STREET, DINGWALL—23.

AGENT FOR THE WATERPROOF "K" BOOT.
A Good Selection of English and French Goods always in Stock.

THE NATIONAL GARAGE.

JOHN CAMPBELL, CYCLE AND MOTOR AGENT.

CARS FOR HIRE. CYCLES FOR HIRE.
WE HOLD A GOOD STOCK OF RELIABLE MACHINES.
REPAIRS promptly attended to.
TYRES, OILS, PETROL, AND ACCESSORIES.
Telegrams—"National Garage, Dingwall." Telephone—No. 43.

Burgh Information of Dingwall.

Parish Council.—Inspector, R. Munro, Town House. (See Parish Information).

Dingwall School Board.—Chairman, Duncan Davidson of Tulloch; Dr Bruce, Alexander Naughty, Wm. Macdonald, Rev. N. Campbell, and Dr Galbraith, one vacancy. Clerk—James Cumming, county collector.

Dingwall Academy.—Rector, F. Macdonald, M.A.

General Information.

Churches.—Parish Church, Rev. J. R. Macpherson; U.F. Church, Rev. Ranald Macdonald; Free Church, Rev. Norman Campbell; Free Presbyterian Church, Rev. D. Macfarlane; St. James' Episcopal Church, Rev. Dean Hay Wilson; Roman Catholic Chapel, Rev. Father Aver.

Y.M.C.A.—President, Alex. Mackenzie; vice-president, John Macdonald; secretary, John Macfarquhar; treasurer, A. Mackenzie.

Y.W.C.A.—President, Miss Macdonald, U.F.C. Manse; secretary and treasurer, Nurse Pyle. Meets Thursdays.

Dingwall Ladies' (Benevolent) Association.—President, Mrs Davidson of Tulloch; vice-president, Mrs Mackibben; secretary, Mrs Priggen, The Gables; treasurer, Mrs Pender Smith.

Dingwall District Nursing Association.—President, Dowager Lady Mackenzie, Balavil; secretary, Miss Macgregor, Nurses Homes, Conon.

Ross Memorial Hospital.—Matron, Miss Cross; treasurer, J. M. Duncan, banker.

Public Halls.—Masonic Hall, seated for 500, Smaller Hall also available; R. Munro, Town House, secretary; D. Fraser, hall-keeper. Carnegie Hall, seated for 400, Smaller Hall, also available; Alexander Dewar, Town Clerk, secretary. Temperance Hall, seated for 150.

Banks.—National Bank, J. M. Duncan, agent; Bank of Scotland, High Street Branch, T. Hewitt, agent; Bank of Scotland, Tulloch Street Branch, Mr Dingwall, agent; North of Scotland and Town and County Bank, W. R. T. Middleton, agent; Commercial Bank, Simon Macdonald and J. H. Allan, joint agents.

Medical Practitioners.—Wm. Bruce, M.D., LL.D. (consultant), The Castle; Dr J. Pender Smith, Castle Street; J. J. Galbraith, M. D., Park Street; J. Broadfoot, Castle Street. Chemists—Dewar & Hay, J. F. Hunter, J. M. Frew. Dentists—Dewar & Hay, A. Anderson, L.D.S., H. Bell Emmison.

Unionist Association.—President, Alexander Naughty, J.P.; secretary, T. S. H. Burns, solicitor.

Liberal Association.—President, Hector Crawford; secretary, Alex. Ross, solicitor.

Freemasons.—Fingal Lodge, No. 318—Hugh Ross, R.W.M.; R. Munro, treasurer; J. H. Allan, Commercial Bank, Dingwall, secretary. Royal Arch—P.Z., Donald Mackenzie, plumber; Scribe N., J. Cumming.

Burgh Information of Dingwall.

Oddfellows.—N.I.O.O.F.—Star of Ross-shire, No. 1069 N.G., John Macmillan; G. Mackenzie, secretary; treasurer, Thomas Macdonald.

Hope of Dingwall Lodge, I.O.G.T.—Office-Bearers elected quarterly.

Dingwall District Women's Unionist Association.—President, Mrs Davidson of Tulloch; secretary, Mrs Crawfurd Priggen, The Gables.

Dingwall Burgh Women's Unionist Association.—President, Mrs Henderson, The Retreat; joint secretaries, Mrs Burns, The Moorlands, Miss Smith, Rosemont.

B.W.T.A.—Dingwall Branch—President, Mrs W. Adam, Humberston; secretary, Miss Mackintosh, The Repository, Dingwall.

Poultry and Cage Bird Society.—President, G. Maccallum, Ben Vraggie; secretary, W. Sinclair, Athole Court.

Dingwall Curling Club.—President, W. R. T. Middleton; secretary, W. Mackenzie, Blinkbonny; treasurer, James Cumming. Skips—W. J. Duncan, Alex. Dewar, J. Cumming, A. M. Macintyre, Alexander Naughty, Charles Urquhart.

Dingwall Bowling Club.—President, William Shaw; vice-president, T. S. H. Burns; secretary, F. G. Jackson, Station Road; treasurer, R. Brodie.

Lawn Tennis Club.—President, J. H. Allan; secretary, Mr D. D. Davidson, Park Street.

Football.—Victoria—President, F. W. Urquhart; vice-president, Hugh Ross; secretary, D. Wemyss, County Buildings.

Boy Scouts.—Scoutmaster, Sergeant Smith, Academy.

National Memorial to General Sir Hector Macdonald, Mitchell Hill, Dingwall. Caretaker, Mrs Macnaughton, Park House, Dingwall.

Newspapers.—"The Ross-shire Journel" (Fridays), "The North Star" (Thursdays), "The Highland Leader" (Thursdays).

Postmaster.—George Mackie.

Stationmaster.—J. Riach.

Station Cabs.—Donald Macrae, horse hirer.

Inland Revenue.—A. J. Cheeper, supervisor.

Registrar and Session Clerk.—Alexander Dewar, Town Clerk.

Fiars Court.—James Maclennan, County Buildings, clerk.

Billposter.—Donald Fraser, Warden Street.

Burgh Information of Dingwall.

Holidays, &c.

Holidays, Fast Days, &c., observed in Dingwall and recognised as fulfilling requirements of Factory and Workshops Acts:—
New Year's Day.
Two Fast Days—Thursdays before first Sundays of February and August.
Spring General Holiday—3rd Monday of April.
Victoria Day—3rd Monday in May.
Summer Holiday—3rd Monday of July.
Harvest Thanksgiving—Second Thursday in December.
Christmas Day.
Weekly Half Holiday—Thursdays from 1 p.m.

———**———

TAIN.

The population in 1911 was 1599. The burghal constituency (1912-13) is—males, 324, and females, 141—465. Parliamentary constituency, 324. Valuation of burgh, £7899.

Town Council.—Provost James Maitland; Bailies Robertson, W. W. Mackay, and J. Urquhart; Treasurer W. J. Munro; Dean of Guild W. Ross; Councillors, Dr Mackenzie, A. Fraser, Robert Ross, James Rose, George Gunn, A. D. Bethune, A. Macduff Ross, J. G. Macgregor, and D. Macleod; Town Clerk, J. S. Cormack. Town Chamberlain, W. J. Macdonald, Sheriff Clerk. Burgh Inspector, Mr Sangster. Collector of Rates, Mr J. S. Cormack. Sanitary Inspector and Sanitary Officer, Mr D. Cameron.

School Board.—Rev. Colin Macnaughton, chairman; W. Ross, jeweller; W. Ross, baker; D. Macculloch, W. W. Mackay; two vacancies. Clerk, James Munro, solicitor, King Street. Teachers—Inver, J. Graham; Tain, W. R. M'Cracken.

Parish Council (Landward)—W. W. Mackay, Tain; W. J. Mackenzie, Hartmount; J. G. Macgregor, King Street; William Ross, Moss Road. Burgh Ward—W. Ross, Rev. C. Macnaughton, Donald Macleod, Provost Maitland, and James Melrose. Insp., James Munro.

Sheriff Court.—Sheriff Substitute William Harvey, advocate. Ordinary and Small Debt Courts held every Wdnesday, except during vacation. Sheriff Clerk Depute, W. J. Macdonald; P.F., W. T. Mactavish; depute fiscal, Colin L. Mackenzie. Full particulars under County Information.

General Information.

Churches.—Parish Church, Rev. C. Macnaughton; United Free Church, Rev. D. F. Mackenzie, M.A., B.D.; Free Presbyterian Church, Wm. Matheson, student; Free Church (vacant); Episcopal Church, Rev. Angus Cameron.

—— THE LEADING ——

WATCHMAKER and JEWELLER

In DINGWALL is

JOHN R. FREW,

61 HIGH STREET.

IMMENSE STOCK OF WEDDING PRESENTS,
HIGHLAND JEWELLERY,
ENGAGEMENT AND WEDDING RINGS.

REPAIRS PUNCTUALLY ATTENDED TO.

Telegrams—"Quality." **Telephone—4x.**

ESTABLISHED 1846.

MACKAY & SON,

Meat, Poultry, and Fish Purveyors,

DINGWALL.

New and Commodious Premises, fitted up with all modern Requirements, including Refrigerator, Electric Fan, and Motor Mincers, &c.

THE FIRST-CLASS BUTCHERS IN TOWN.
THE ONLY FISHMONGERS IN THE COUNTY.

Leading Purveyors to the Shooting Lodges of the Highlands.

The "Ross-shire Journal" of June 21, 1907, says:—

"Messrs Mackay & Son have a large business. Their new premises are unlike anything in the Highlands, unrivalled in any Scottish centre, and even those living in changing times cannot pass the place without a glance of admiration."

Tain Royal Academy.—Committee of Management—Rev. C. Macnaughton, chairman; W. T. Mactavish, secretary; A. H. Hutt, rector.

Registrar.—Vacant.

Town Hall.—J. S. Cormack, Town Clerk, secretary and treasurer.

Easter Ross Poorhouse Union.—Chairman, D. Macleod, merchant; secretary, Wm. J. Macdonald, accountant; governor, John Fraser.

St Duthus Lodge of Oddfellows.—G.M., W. Fraser; secretary, M. Macdonald.

St Duthus Bowling Club.—President, Donald Ross; secretary, W. R. M'Cracken, schoolmaster.

St Duthus Golf Club.—President, Fred. Shoolbred of Kildermorie; captain, W. J. Munro; secretary, C. Mackenzie, solicitor.

Easter Ross Lawn Tennis Club.—Secretary, Miss C. Fraser, Mayfield, Tain.

Tain and District Nursing Association.—Secretary, Miss Macpherson, Laurel Bank.

St Duthus Lodge of Freemasons.—R.W.M., James Munro; secretary, Alex. Ross.

Tain and Easter Ross Royal Arch Chapter, No. 63.—1st Principal, James Munro; Scribe E., Alex. Ross.

Auction Mart.—Sales every Friday; W. & W. Mackay, auctioneers.

INVERGORDON.

Town Council.—John Macdonald, Provost; John Sandison, senior bailie; D. A. M. Ross, junior bailie; J. Ross, J. A. Ross, W. G. Paterson, R. J. Macintosh, A. W. Brook, and R. W. Macleod of Cadboll, councillors. Clerk and treasurer, W. George. Burgh surveyor and sanitary inspector, John Ross. Medical officer of health (Public Health Act), Dr Macrae, Alness.

Parish Council.—Inspector, W. George. (See Rosskeen Parish Information).

School Board.—Clerk and treasurer, W. George.

Churches.—Established Church of Scotland, Rev. George Macdonald, B.D.; Invergordon United Free Church, Rev. Andrew Douglas; Rosskeen United Free Church, Rev. John Ross; Rosskeen Free Church, Rev. John Macdonald.

Academy.—Rector, Alex. Macmillan, M.A.

Freemasons.—Ness Lodge of Freemasons, No. 888.—R.W.M., Jno. Robertson, High Street; secretary, P. C. Gaskin, High St. Royal Arch—Scribe N., Major Brook.

Literary Society.—Hon. President, Captain Macleod of Cadboll; secretary, P. Gaskin; treasurer, J. Fraser.

Bowling Club.—President, S. Rose; secretary and treasurer, J. R. Scroggie, Commercial Bank.

Tennis Club.—Hon. joint secretaries, Miss Macdonald and Mr Mustard.

Boating Club.—President, Captain Macleod of Cadboll; secretary, John Fraser, Commercial Bank; treasurer, John Robertson, North of Scotland Bank.

FORTROSE (ROSEMARKIE).

Town Council.—Provost, J. M. Stuart; Bailies, J. Murray, A. Fraser, A. Macdonald; Dean of Guild, J. Hossack; Treasurer, Roderick Maclennan; Councillors, J. Sutherland, K. Macrae, W. Maciver, J. Wilson, J. Maciver, W. Young, J. Mackenzie, J. Mackenzie, G. Scopes; Town Clerk, John Henderson; Chamberlain and Collector, W. W. Gillanders; burgh officer, Alexander Watson; burgh meter, A. Cheyne; collector of petty customs, A. Watson; assessor of lands and heritages, Mr Emm, Inverness; medical officer, Dr Wm. Maclean, Maryburgh Cottage, Conon-Bridge; auditor, W. J. Macdonald; sanitary inspector, A. Cheyne; assistant sanitary inspector, Sergt. Mackay.

Parish Council.—Burghal—Provost J. M. Stuart, chairman; John Hossack, K. Macrae, Alex. Fraser, James Murray. Landward—K. Grigor, farmer, Weston, chairman; J. Sutherland, miller; A. D. Munro, Belmungie; W. Brown, Muirhead; A. Maciver, Greenside. Inspector of Poor, W. W. Gillanders. Collector, W. W. Gillanders. Medical officer, Dr Cameron.

School Board.—Chairman, Allan Macdonald. Clerk and treasurer, J. Henderson.

Schools.—Fortrose Academy, Kenneth Macleod, rector. Rosemarkie Public School, Miss E. C. Fraser. Infant School, Fortrose, Miss Mackie.

Harbour Trustees.—The Magistrates and Town Council act as Harbour Trustees under the Fortrose Pier and Harbour Order, 1879. Harbour and shore master, Alex. Cheyne.

Sheriff Circuit Small Debt Courts.—Circuit Small Debt Courts are held quarterly by the Sheriff-Substitute of Dingwall. Sheriff Clerk Depute, John Smith, Fortrose.

Churches.—E.C., Rosemarkie, Rev. R. S. Masterton, M.A.; quoad sacra, Fortrose, Rev. W. Simpson; U.F.C., Rev. Kenneth Maclennan; St Andrew's Episcopal, Rev. Canon Spence Ross.

Black Isle Farmers' Society.—See County General Information.

Registrar.—D. Cunningham.

Medical Practitioners.—Dr Cameron and Dr Brodie.

Bank of Scotland.—Allan Macdonald, agent; J. Hallie, teller.

Golf Club.—Captain, Rev. J. Dow, Munlochy; vice-captain, W. S. Grant; secretary, J. Robertson; treasurer, J. Hallie.

Rosemarkie Coal and Clothing Club.—Mrs Douglass, secretary; Allan J. Cameron, treasurer.

Black Isle Horticultural Society.—President, W. S. Geddie; convener of committees, W. S. Geddie, Fortrose; treasurer, W. D. Mitchell, Fortrose; secretary, Alex. Junor, Avoch. Industrial Section—Convener, Mrs St Quintin, Kincurdy; secretary, Mrs Douglass, St Katharine's, Fortrose; treasurer, Mrs Douglass.

Masonic Lodge ("Seaforth" 854).—R.W.M., J. Murray; secretary, J. M. Stuart; treasurer, W. S. Geddie.

Progressive Lodge of Good Templars.—Lodge Deputy, K. Grigor; secretary, Mary Macrae.

Chanonry Lodge of Oddfellows.—G.M., George Macfarlane; chaplain, Rev. Canon Spence Ross; N.G., Hugh Macdonald; secretary, J. Scopes.

Chanonry Curling Club.—President, Colonel Macdonald Smith; secretary, W. S. Grant; treasurer, J. M. Stuart.

———*———

CROMARTY.

Town Council.—Provost, James Ross; Bailies, Hugh Macleod and James Reid; Councillors, J. W. Grant, Peter Hay, Alex. Mackenzie, Jas. M. Couper, Alex. Hossack, and Alex. Maclean. Town Clerk, D. M. Junor; sanitary inspector, A. H. Mackenzie; burgh officer, Sergeant Hume; burgh assessor and registrar, A. H. Mackenzie. M.O.H., Dr Johnstone, M.B., Ch.B., D.P.H.

Parish Council.—Landward Committee, Peter Hay, chairman; Jonathan Middleton, W. S. Stevenson, Alex. Mackenzie, F. A. Middleton. Burghal Ward—James Ross, A. Maclean, Hugh Macleod, M. Grant, Jas. M. Couper, Jas. Reid. Chairman of Parish Council, Jonathan Middleton. Inspector, collector, and clerk, Thomas Gaskill. Medical officer, Dr D. Johnstone.

School Board.—J. Middleton, chairman. Messrs P. Hay, J. M. Couper, M. Grant, and A. E. Mackenzie. Clerk, A. H. Mackenzie. Treasurer, Jas. Ross.

Schools.—Cromarty Public School, David Malcolm, M.A., headmaster; Peddieston, W. S. Stevenson, headmaster.

Churches.—E.C., Rev. W. Scott, M.A.; U.F.C., Rev. Alex. Maclean, M.A.; Episcopal Church, Rev. Mr Robinson.

Harbour Trustees.—Colonel W. C. Ross of Cromarty; the Provost and Senior Bailie of Cromarty; the Member of Parliament for the Burgh, and the Sheriff of the County. Harbour-master, Gilbert Fraser; clerk, Don. M. Junor.

Literary Society.—Hon. President, Rev. A. Maclean; hon. secretary, Mr G. Mackenzie; hon. treasurer, Mr A. E. Mackenzie.

Hotels.—Royal Hotel, Cromarty Arms Hotel, Commercial Hotel, Temperance Hotel.

Banks.—Bank of Scotland, agent, Murdo Grant; Commercial Bank, agent, Jas. Ross.

Medical Practitioner.—Dr D. Johnstone, M.B., Ch.B., D.P.H.

Robertson Lodge of Freemasons (No. 34).—Peter Hay, R.W.M.; W. V. Neill, secretary.

Tennis Club.—Vacant, president; N. M. Paterson, secretary; W. V. Neill, treasurer.

Curling Club.—President, Col. Ross, C.B.; secretary, D. Junor; treasurer, M. Grant.

"BE PREPARED."

TAKE DR LLOYD'S

LUNG TONIC.

THE

GREAT LUNG HEALER

AND

MARVELLOUS REMEDY

For COUGHS, COLDS, ASTHMA, INFLUENZA,

BRONCHITIS, BRONCHIAL CATARRH,

DIFFICULTY OF BREATHING, HOARSENESS, AND

ALL DISEASES OF THE CHEST AND THROAT.

IN BOTTLES, 1/- EACH.

JOHN F. HUNTER,

Chemist and Tobacconist,

8 HIGH STREET, DINGWALL.

Telephone 45.

Golf Club.—President, Col. Ross, C.B.; secretary and treasurer, A. Malvenan.

Amenity Society.—President, Mrs Ross of Cromarty; secretary, J. Bain; treasurer, Alex. Maclean.

Liberal Association.—Hon. President, Robert Munro, K.C., M.P., Lord Advocate; hon. secretary and treasurer, G. Mackenzie.

Cromarty Steamship Coy., Ltd.—Manager and secretary, J. Bain.

Hugh Miller Institute.—Miss Mann, librarian; John Maclennan, caretaker.

Postmaster.—W. G. Singer.

Sheriff Clerk Depute.—A. H. Mackenzie.

Fishery Officer.—A. E. Mackenzie.

Cromarty Lifeboat Station.—Hon. secy., Col. Ross, C.B.; coxswain, James Reid.

Northern Counties Territorial Force Association.—Secretary, Colonel Ross, C.B.; offices, Factory Buildings.

Y.M.C.A. Naval Institute.—General secretary, Jas. Mackenzie, 1 North St Andrew Street, Edinburgh; local manager, Mr Simpson.

STRATHPEFFER SPA.

Churches.—Parish Church, Rev. J. G. Nicolson, B.D.; Free Church, Rev. Wiliam Fraser; U.F. Church, Rev. James Johnstone; St Anne's Episcopal Church, Rev. Dean Hay Wilson, Dingwall; R.C. Church (Dingwall), Father Aver.

Medical.—Dr Bruce (consultant), Strathpeffer and Dingwall; Dr E. H. Duncan, Strathpeffer; Dr H. Kaye, do.; Dr Broadfoot, Strathpeffer and Dingwall; Dr Smith, Strathpeffer and Dingwall; Dr Douglas, Strathpeffer. Chemist—T. Wellwood Maxwell.

Bank.—Branch from Dingwall of Bank of Scotland, Mr Dingwall, agent (in season only).

Post Office, Money Orders, and Telegrams.—W. Wilkie, postmaster.

Registrar.—Hugh Beaton, Richmond House.

Session Clerk.—J. McC. Duthie, Schoolhouse, Fodderty, Dingwall.

Telephone Exchange.—Post Office.

Stationmaster.—J. Campbell.

Strathpeffer Spa Ltd.—Resident Pavilion, secretary.

Strathpeffer Highland Games.—J. McC. Duthie and T. A Dalling, joint-secretaries.

Strathpeffer Spa Information.

Strathpeffer Golf Club.—Captain, Sheriff Hay MacWatt; hon. secretary, Dr Duncan; hon. treasurer, W. R. T. Middleton.

The Garden Club.—Rooms, "The Pavilion." Secretary, Resident.

Ross County Cricket Club.—A. Wallace, captain; W. Wilkie, postmaster, hon. secretary and treasurer.

Strathpeffer Curling Club.—President, W. Gunn; secretary, S. J. Hope; treasurer, W. Wilkie.

Strathpeffer Draughts Club.—Secretary, W. Wilkie, Post Office.

Strathpeffer Rifle Club.—Secretary, Don. Fraser.

For Parochial particulars see Fodderty Parish Information.

The Danger of Promiscuous Spectacle Buying.

Much serious and irreparable damage result to the Sight of both Adults and Children through badly-fitted Spectacles and indiscriminate selection.

MACKENZIE'S SPECTACLES are of the highest quality and scientific precision suited to individual requirements, and at prices both reasonable and within the reach of all.

RIMLESS GLASSES A SPECIALITY.

T. MACKENZIE & CO.,

F.C.S., F.S.M.C., B.O.A., M.P.S.,

SIGHT SPECIALISTS AND SCIENTIFIC OPTICIANS,

1 High Street (Corner), INVERNESS.

ROSS-SHIRE PARISH IINFORMATION.

Alness—Scholastic—School Board—Rev. W. L. Wallace Brown, chairman; clerk, F. W. Macdonald. Members, Alex. Fowler, J Harry Dods, Andrew Maciver, John Taylor, Teachers—Alness, James Maclaren, M.A.; Boath, Miss Cumming; Glenglass, Mrs Mac-lennan.

Parish Council--Rev. W. L. Brown, chairman; Colonel Munro Spencer of Teaninich; Lachlan Forbes, George Munro, Hugh Ross, John Taylor, Wm. A. Gair.

Insp., F. W. Macdonald; M.O., Dr Macrae; Reg., J. Maclaren.

Churches—E.C., Rev. W. L. Wallace Brown; U.F., Rev. Charles Matheson, M.A.

Medical Practitioner—Dr Farquhar Macrae.

Curling Club—President, Rev. W. L. Wallace Brown; secretary, Robert Walker, Contullich; treasurer, James Forbes, Culcraggie.

Dorcas Society—President andsecy., Rev. W. L. Wallace Brown.

Alness District Nursing Association—President, Mrs Munro Spencer of Teaninich; secretary, Mrs Munro, Averon Bank; treasurer, Robt. Calder, banker.

Red Cross Brigade (Alness and Kiltearn)—President, Lady Munro of Foulis; secretaries, Miss Taylor; Alness; Miss Munro, Evanton, lecturer, Dr F. Macrae.

Bank—Commercial Bank of Scotland, Robert Calder agent.

Postmistress—Mrs Mackay.

Golf Club—President, Col. Munro Spencer of Teaninich; Robt. Calder, captain; secy. and treasurer, Geo Munro.

Bowling Club—President, John Beange, station agent; secy., Angus Macleod.

Freemasons — "Averon Lodge"—R.W.M., J. W. Grant; sec., J. Beange.

Y.W.C.A.—Hon. President, Mrs Mackenzie, Dalmore; President, Mrs Matheson, U.F. Manse; secretaries, Miss Kate Ross and Mrs Ross.

Alness Football Club—Secretary, Wm. Mackay; captain, D. Macdonald

Bridgend Soup Kitchen—Mrs Ross, Millcraig, convener; Major Cuthbert, president; Dr Macrae, hon. secretary and treasurer

Oddfellows — Caberfeidh Lodge — N.G., James Macdonald; V.G., Rod. Fraser; secy., D. Aird.

Boy Scouts—Scoutmaster, Thos. Ross, Obedale Cottage.

Water Trustees—Hugh Ross, convener; A. Fowler, secretary; members of committee, N Mackenzie, J. A.Munro, Donald Ross, Alex. Ross.

Applecross—Scholastic—School Board—Finay Macdonald, Ardheslaig, chairman; Neil Brown, Applecross; Rev. Alex. Macdiarmid, U.F., Applecross; John K. Murchison, Camustenach, Applecross; Rev. Samuel Nicolson, E.C., Shieldaig; clerk, D. Mackenzie, Torridon. Teachers — Aligin, A. Macphail; Applecross, T. Macdonald; Arinacrinachd, D. Mackenzie; Callakille, Mr Blair; Dibaig, G. P. Macmartin, M.A.; Shieldaig, Wm. Finlayson, M.A.; Torridon, Miss Eliza Peace.

Parish Council—Applecross Ward—Neil Brown, Applecross, chairman; Donald Gillies, Callakille; Alex. Macrae, postmaster, Applecross; John Maclennan, Cuaig.

Shieldaig Ward—Donald Maclennan, Wester Alligin; John Macpherson, Diabaig; Donald Macdonald, Inveralligin; Finlay Macdonald, Ardheslaig.

Insp., D. Mackenzie, Torridon; M.O., Dr Lucas, Applecross; Dr A. Calder, Torridon; Reg., Roderick Mackenzie, Applecross; Shieldaig District, Hector Grant; Collector of Rates Murdo Gillanders, jun., Milltown, Applecross.

Churches—Applecross E.C., Rev. D. Dewar; U.F., Rev. Alex. Macdiarmid; F.P., Mr Wm. Macbeath, missionary.

Shieldaig—E.C., Rev. Samuel Nicolson; U.F., Rev. Malcolm Macdonald; F.P., Rev Don. Grahme; Applecross F.C., Donald Maclean, missionary.

Avoch—Scholastic—School Board—J. D. Fletcher, chairman; Rev. T. Kerr, Messrs Gilbert R Macgarva, John Mann, Rev E. Maclean, Miss Kelly; clerk, G. M. Cameron. Teachers—Avoch, D. F. Fleming, F.E I.S., headmaster; Misses Mackay and Robertson; Killen, Miss Kennedy; Avoch (Mackenzie Institute), H. Brayshaw, F.E I,S., headmaster, and Miss J. Reid.

Parish Council — Avoch Ward — Rev. Canon Spence Ross, Avoch; J. D. Fletcher, Rosehaugh; Rev. Thomas Kerr, Avoch; Alex. Junor, Avoch.

Rosehaugh Ward — John Mann, Burnfarm; Gilbert R. McGarva; J. A. Cruickshank.

Inspector, clerk, and collector, W W Gillanders; M.O., Dr J. Cameron; Reg., D. F. Fleming, The Schoolhouse.

Churches—E.C., Rev. E J. Brechin, B.D.; U.F., Rev. E. Maclean, M.A.; Congregational, Rev T. Kerr.

Bank—Bank of Scotland, G. Finnie, agent.

Medical Practitioners—Dr Cameron and Dr Brodie.

I.O.G.T.—Geddeston Lodge—District Lodge Deputy, Robert Langlands, Jemimaville; Lodge Deputy, Rev. T. Kerr; Chief Templar, Mr John Robert Ross; hon. secretary, Miss Ena Scott; hon. treas., Miss Martha Davidson.

Black Isle Horticultural Society—A. Junor, secretary; W. D. Mitchell, treasurer.

Curling Club—Patron, J. Douglas Fletcher; patroness, Mrs J. Douglas Fletcher; president, Canon Spence Ross; vice-president, Dr Cameron. Rep. member—Rev. J. Mackenzie Gibson; Chaplain, Canon Spence Ross; secretary, A. Junor; treasurer, J. Smith. Skips—Rev. Canon S Ross, J. F. Thomson, Captain G. M. Cameron, Don. Mackenzie, and John Smith.

B.W.T.A. — President, Mrs Kerr, Congregational Manse; hon. secretary, Miss Mann, Burnfarm; hon. treas, Mrs A. Reid, Fortrose.

Red Cross V.A.D.—Vice-president, Mrs J. D. Fletcher; hon. secretary and treasurer, D. F. Fleming.

Session Clerk—D. F. Fleming, The Schoolhouse.

Coal and Clothing Club Savings Bank—Director, J. D. Fletcher, Esq.; secretary and treasurer, Rev. E. J. Brechin

Church Officer and Sexton—Mr J. Macleay.

Harbour Trustees—Chairman, J. D. Fletcher; Don. Macleman, sen., convener; D. Macleman, jr., Rev. A. M. Philip, Rev T. Kerr, Gilbert R Macgarva, and G. M. Cameron; secretary and treas., W. D. Mitchell. Harbourmaster, Donald Sutherland.

Mr Fletcher's Coal and Clothing Club and Savings Bank—Hon. secy. and treas., Rev. A. M. Philip, B.D.

The Shipwrecked Fishermen and Mariners' Royal Benevolent Society—Hon. agent. Rev. A M Philip, B.D.

Tennis Club—Captain, John Smith; hon. secy. and treas., W. D. Mitchell.

Boy Scouts—Patron, J D. Fletcher, patronesses, Mrs J. D. Fletcher; G. M. Cameron, scoutmaster; T. Macdonald, assistant do.; J. Mann, bandmaster; hon. secretary and treasurer D. F. Fleming.

Teachers of Music—Misses Gray, Nan. Reid, and L. Munro.

Colporteur—Don. Patience, James Street.

Red Cross Society—President, Mrs J. D. Fletcher, Rosehaugh; vice-presidents, Rev. A. M. Philip and Canon Spence Ross; hon. sec., D. F. Fleming.

Rental, £7350 1s 10d.

Barvas (Lewis) — Scholastic — Chairman S.B., Chas. Orrock; clerk, Donald Mackay, Stornoway. Teachers — Airidh-ah-tuim, K. Mackenzie, M.A.; Barvas, J. Macmillan; Bragar, T. S. Rennie; Cross, R. J. Fenton; Lionel, G. H. T. Milne; Shawbost,

Murdoch Maciver; Skigersta, Miss Hughina Sinclair.

Parish Council—(North Ward)—Donald Macleod, 7 Eoropie; John Macdonald, 22 Callicvol; Malcolm Macleod, 23 Cross; Rev. D. H. Morison, Barvas; Rev. Duncan Macdougall, Ness.

(South Ward) — Robert Hunter (Chairman), Barvas; John Macleod, 11 Upper Shader; Allan Macleod, North Shawbost; John Macmillan, teacher, Barvas; Donald Maclennan, 22 Brue.

Insp., D. Smith; M.O., Dr J. M. Ross; Regs., Alex. Morison, Barvas District; Angus Macleod, Shawbost District.

Churches—Barvas E.C., Rev. Mr Laing; Ness E.C., Rev. J. Macphail; Barvas U.F.C., Rev. D. H. Morrison; Dell (Ness) U.F.C., Rev. D Macdonald; Shawbost Free Church, vacant; Barvas F.C., vacant; F.P.C., M. Macleod, missionary; F.C. Ness, Rev. Mr Macdougall.

Mails go from Stornoway daily. Letters must arrive in Stornoway previous day in order to catch post next morning.

Carnoch—See Urray.

Contin—Scholastic—Contin Ward—Chairman S.B., Sir A. G. R. Mackenzie, Bart.; clerk and treasurer, Andrew R. Dodds, Muir of Ord. Teachers — Contin, Christina Fraser; Scatwell, Cath Zachariasson.

Kinlochluichart Ward—S. Board—W. D. Mackenzie, Garve, chairman; G. Maclennan, Killen, Garve; A. Mackenzie, Mossford, Lochluichart; Rev. J. C. MacNaught, Lochluichart; M. Maciver, Hotel, Achnasheen; clerk, and treasurer, Rod. Mackenzie, Garve. Teachers—Lochluichart, Miss Mackenzie; Achnasheen, D. Duff; Strathgarve, Miss Cram; Strathvaich, Miss Annie E. Grant.

Parish Council — (Kinlochluichart Ward)—G. Maclennan, Killen, Garve; Roderick Mackenzie, postmaster, do.; W. D. Mackenzie, Hotel, do.; Rev. J. C. Macnaught, Lochluichart. Reg., Isa Mackenzie, Lochluichart.

Contin Ward—Sir Arthur George Ramsay Mackenzie of Coul, Baronet; John Mackenzie, Contin Farm; John Maclennan, Stratnconon; David Cunningham, Drummonreach; Rev. A. C. Maclean, Contin. Reg., Chris. Fraser.

Clerk and inspector, And. R. Dodds; M.O., Dr J. Pender Smith.

Churches—Contin E.C., Rev. A. C. Maclean; Kinlochluichart E.C., Rev. J. Bruce, M.A.; Contin F.C., vacant; Garve F.C., vacant.

Philharmonic Society—Conductor, J Macrae.

Post-Office—Contin.

Nearest Railway Station—Strathpeffer.

Cromarty—See Burgh of Cromarty.

Dingwall — Scholastic — Chairman S. B., Duncan Davidson of Tulloch; clerk, J. Cumming. Dingwal Academy, F. Macdonald, M.A., rector

Parish Council (Burghal)—Alexander Naughty, Dr Bruce, Alex. Henderson, T S H Burns, W R T Middleton, R Mackenzie, cabinetmaker; A Campbell, Balnabeen.

Landward Committee—James Black Peterkin, Mountrich; J. G. Russell, Dingwall; Charles Urquhart, Westwood, Dingwall.

Insp., R. Munro; M.O., J. Broadfoot; Reg., A. Dewar.

(See Burgh of Dingwall).

Edderton — Scholastic — School Board—Donald Aird, chairman; G. Mackay, Glenmorangie; Wm. Fraser, Carrieblair; Wm. Munro, Driggal; John Munro, Raanich; clerk, D. Ross, Oriel Cottage. Teachers—Edderton, J. Strathern, F.E.I.S., Miss J. M. Mackintosh, M.A. Easter Fearn Side School, Miss Margaret Ross.

Parish Council—D Ross, Carrieblair; D Aird, Edderton; K M Cameron,

EVERY FARMER SHOULD SUBSCRIBE TO

THE LEADING AGRICULTURAL NEWSPAPER

"THE SCOTTISH FARMER."

Edited by ARCH. McNEILAGE.

Contains recent comments and articles on matters of special interest to Farmers.

Articles on Veterinary Science and Farm Chemistry.

Answers to Queries by Readers regarding Farm Stock, Manuring, Legal Questions, &c., &c.

Butter Samples Judged by Experts.

Shows, Sales, and Market Reports.

Most Popular Medium for Advertising Estates to Let, Farms to Let, Situations vacant or wanted, Stock for Sale.

Price, 2d Weekly.

From GEORGE SOUTER, DINGWALL, and all BOOKSELLERS.

G. SELLAR & SON,

AGRICULTURAL IMPLEMENT MAKERS & IRON FOUNDERS,

HUNTLY.

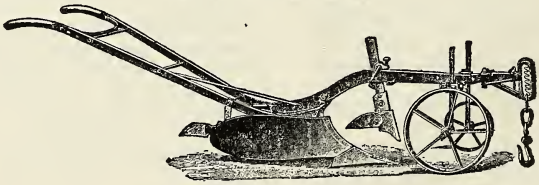

MAKERS OF

SELLARS' MOVABLE POINT PLOUGHS.

WON THOUSANDS OF PRIZES.

SUITABLE FOR ALL KINDS OF SOILS.

THOUSANDS IN USE.

Balblair; D. Mackay, Meikle Daan; W. Sim, Balblair; D. R Cran, Ardmore; A Cameron, Dounie.

Insp., Joseph Strathern; M.O., Dr H. Ross; Reg., Wm. Mackenzie.

Churches—E.C., Rev. D. Macrae, B.D., U.F.C., Rev. M. Macrae.

Library—Librarian, J. Strathern; secretary and treas., K. M. Cameron, Balblair

Reading-Room—Donald Ross, caretaker.

Fearn—Scholastic—School Board—Rev. C. Robertson, chairman; H. Corbett, D. Fraser, R. Gordon, W. J. Robertson; clerk—Simon J. D. Fraser, Fearn Station. Teachers—Balmuchy, J. Mackintosh; Hill of Fearn, M. Macdonald, M.A.; Hilton, J. Watt, M.A.

Parish Council—Hill of Fearn Ward Rev. C. Robertson, E.C. Manse, Fearn; William John Robertson, Farm of Mounteagle; David Wallace, Tullich; William Fraser, Ballindrum

Cadboll Ward—James Wood, Hilton Farm; H Corbett, North Balmuchy; David Sutherland, innkeeper, Hilton.

Insp., Simon J. D. Fraser; M.O., Dr Wm. Pyle; Reg., S. J. D. Fraser.

Churches—E.C., Rev. Chas. Robertson; F.C., Rev. Geo. Mackay; U.F.C., Rev. Ronald Currie Kerr; F.P.C., vacant.

Medical Practitioners — Dr Mackenzie, Tain; Dr Ross, Tain; Dr Pyle, Portmahomack.

V.S.—Hector Munro.

Fodderty — Scholastic — School Board—Seaforth, chairman; Alex. Taylor, A. Macintyre, Rev. J. G. Nicolson, and Rev. W. Fraser; clerk, C. Fraser, West Park, Strathpeffer. Teachers—Fodderty, J. McC. Duthie; Maryburgh, D. Mackay.

Parish Council—Fodderty Ward—William F. Gunn, Strathpeffer; David Harrow, Rosslyn Lodge, do.; Donald Maclennan, Timaru, do.; John Rose, Redbank, Fodderty; David Ross, Strathpeffer; Thos. Dalling, do.

Maryburgh and Brae Ward—Alexander Mackay Macintyre, Farm of Brae; Colonel James A. F. H. Stewart-Mackenzie, Brahan Castle, chairman; Donald Mackenzie, Meikle Ussie; Wm. Peterkin, Dunglass.

Insp., C. Fraser; M.O. Fodderty Ward, Dr Duncan; M.O. Maryburgh and Brae Ward, Dr Broadfoot; Reg., H. Beaton, Strathpeffer. Sanitary Insp., Fodderty, Thomson Mackenzie.

Cemetery Keeper—A. Macdonald, Millnain.

(For fuller particulars see Strathpeffer).

Fortrose—See Burgh of Fortrose.

Gairloch — Scholastic — School Board—John MacCaskill, factor, Gairloch, chairman; Rev. William Mackinnon, F.C. Manse, Gairloch; R. H. J. Hanbury, Tournaig; Hector Mackintosh, Gairloch; Angus Stewart, Aultbea; Rev. D. Macnaughton, F.C., Aultbea; Rev John Watson; Rev. D. Maciver, Aultbea; Dr Knox; clerk, W. B. Macrae. Teachers — Achtercairn, J. Macgillivray; Bualnaluib, Donald Mackenzie; Inverasdale, John Macleod; Kinlochewe, Miss Annie Fraser; Laide, Mrs B. Summers; Mellon Udrigle, Miss Campbell; Melvaig, John McCuish; Opinan Miss Mackenzie and Miss Gunn; Poolewe, W. Cameron; Sand, Miss Maclean; Isle Horistle, Miss Macpherson; Badachro, Miss Maclean.

Parish Council—Aultbea Ward—Angus Stewart, Hector Maciver, C. Mackenzie.

Poolewe Ward—Sir Kenneth Mackenzie of Gairloch, Bart.; Osgood Hanbury Mackenzie, Inverewe; John Macleod, Braes.

Gairloch Ward—J. Macaskill, Gairloch; Kenneth Maclean, Strath; Hector Mackintosh, blacksmith, Strath.

Insp., W B Macrae; M.O., Dr D. Geo. Macnaughton, Poolewe; Dr Knox, Gairloch; Reg., Northern District, H. Cameron; Southern District, William Macdonald.

Churches—Gairloch E.C., Rev. D. Macleod, M.A.; Poolewe E.C., Rev. J Cameron, M.A., B.D.; Gairloch F.C., Rev. W. Mackinnon; Kinlochewe F.C., Rev. Mr Watson; Kinlochewe U.F.C., vacant; Poolewe and Aultbea U.F.C., Rev. D. Maciver; Gairloch F.P.C, Rev. D. Mackenzie; Aultbea F.C., Rev. D. Macnaughton

Golf Club—Hon. president, Sir K. Mackenzie; president, Mr Macintyre; secretary and treasurer, D Grant.

Horticultural Society — President, The Lady Marjory Mackenzie of Gairloch; secretary, John M'Caskill, factor; treasurer, D. Grant, estate office.

Library — Secretary and librarian, Miss Ross.

Sailing Club — Commodore, C. D. Rudd of Ardnamurchan; secretary and treasurer, J. J. Fraser.

Home Industries Association—President, the Marchioness of Zetland; secretary. Mr Cameron.

Gairloch Nursing Committee—President, The Lady Marjory Mackenzie; secretary, Mrs Macaskill, Glen Cottage; treasurer. Miss Burgess, Bank House; nurse, Nurse Macaulay.

Bank—Bank of Scotland, A. Burgess and A. W. Burgess, joint agents.

Post-Offices—Gairloch, Miss Fraser; Poolewe, Miss Mackenzie; Aultbea, H. Cameron; Loch Maree, J. Campbell; Kinlochewe, Peter Mackenzie; Inverasdale, J Mackenzie; Badachro, Miss Mackenzie. With Money Order and Telegraph Departments. Sub Post Offices - Strath, Angus Ross; Melvaig, Kenneth Macrae; Laide, R. Mackenzie.

Preventive Staff — Mr Cheeper, supervisor; J J. Fraser, Finlay Murchison, and John Macleod.

Steamboat Agent—A. Burgess.

Clerk to the Heritors—J. Macaskill.

A mail motor runs daily to and from Aultbea and Gairloch and Achnasheen station The s.s. Gael runs to and from Oban three times a week, from 1st July to 15th September, and the s.s. Claymore weekly to and from Glasgow. The motor boat "Gleniffer" plies on Loch Maree during the months of July, August, September, and October.

Glenshiel — Scholastic — School Board—Rev. D. Macrae, Manse of Glenshiel, chairman; William Macbean, Ratagan; Colin Campbell, Shiel; Ewen Macrae, Cairngorm; Duncan Macrae, Cairngorm; clerk, John Mackintosh. Teachers—Letterfearn, T. Purdie; Shiel, Donald Macrae.

Parish Council—Chairman, Rev. D. Macrae, Glenshiel; Colin Campbell, Shiel; Roderick Matheson, Totaig; Christopher Macrae, Druidaig; Ewen Macrae, Cairngorm.

Insp., John Mackintosh; M.O., Dr Macrae, Balmacara; Reg., Ewan Maclennan, Lechacan.

Churches—E.C., Rev. D. Macrae; F.C., vacant.

Post-Offices—Shiel (Money Order and Telegraph), Duncan Macaulay, postmaster; Letterfearn, Murdo Macrae, postmaster.

Killearnan.—Scholastic—School Board, E. N. Burton Mackenzie of Kilcoy, chairman; Rev. A. Macdonald, Killearnan; Don. Macdonald, Fettes; R. S. Fraser-Mackenzie of Allangrange; T. Macdonald, Croftcrunie; clerk and treasurer, J. Fraser, Muir of Ord. Teachers—Killearnan, Wm. Mackintosh; Tore, Jas. Forrest.

Parish Council — Chairman, John Macdonald, Drynie Park; Alex. Jas. Mackenzie, Milton; Donald Macgillivray, Colinton; Donald Macdonald, Fettes; Ronald Mackenzie, Muckernich; Don. Forbes, Spittal; E. N. Burton Mackenzie of Kilcoy.

Clerk, John Fraser; M.O., R. Brodie; Reg., H. Fraser, Spittal Croft.

Churches—E.C., Rev. A. J. Macdonald; U.F.C., Rev. A. Cameron; F.C, vacant.

Curling Club — President, E. N. Burton Mackenzie of Kilcoy; secy., H. Matheson, Tore Inn, Allangrange.

Kilmuir-Easter — Scholastic — School Board—W Garrow, Polnicol, chairman; Rev. R. Cameron, U.F. Manse; Alex. Taylor, Kildary House; Alex. Macdonald, Rhives; Alex. Rose, Torran; clerk, W. J. Caroline. Teachers — Kilmuir-Easter, T. G. Meldrum; Tullich, Miss Tait.

Parish Council — Thomas G. Meldrum, Alex Rose, W. Garrow, J. Maclennan, John Ross, A. Macdonald, Alex. Matheson.

Insp., W. J. Caroline, Portleich, Delny; M.O., Dr J. A. Somerville, Invergordon; Reg., W. J. Caroline.

Churches—E.C., Rev. J. C. Macnaught; U.F.C., Rev. R. Cameron.

Principal Seats — Tarbat House, Countess of Cromartie; Balnagown Castle, Sir Charles Ross, Bart.

Kiltearn — Scholastic — School Board—Sir Hector Munro of Foulis, Bart., chairman; A. Wylie Hill of Lemlair; D. H. Moore, Drummond; D. Maclennan, Pitmaduthy; J. Harry Dods; clerk, G. S. M. Mackintosh. Teachers—Kiltearn, A. Henderson, M.A.; Swordale Side School, Miss Matheson; Lemlair Side School, Miss Macdonald.

Parish Council — Chairman, Sir Hector Munro; Robert Munro, A. Ross, John Munro, A. A. Munro, D. Maclennan, Alex. R. Munro, D. H. Moore; A. Dingwall

Insp., G. S. M. Mackintosh, Dingwall; M O., Dr Broadfoot; Reg., James Duff, Evantoff.

Churches—E.C., Rev. A. Forbes Black; F C., Rev. D. Smith.

Bank — Commercial Bank, Robert Calder, Alness, agent.

Crofters' Club—President, T. W. Cuthbert, Achindunie, Alness; honorary secretary and treasurer, Mr Robert Calder, Commercial Bank of Scotland, Alness.

Novar Angling Club—President, J. Ross, Katewell; joint secretaries, L. J. Gray & G. Munro, Novar Arms Inn.

Library Committee—Secretary, A. Henderson, Kiltearn Schoolhouse; librarian, J Duff, Evanton.

Curling Club (Ferindonald)—President, Sir Hector Munro of Foulis, Bart; secy., D. Moore, Drummond.

Women's Guild (E C)—President, vocant.

Draughts Club and Reading-Room—President, H. Munro Ferguson, Assynt; secy., J Duff Evanton.

Women's Guild (F.C.)—President, Mrs Munro, Blackhill

Heritors' Clerk—Mr G. S. M. Mackintosh, Dingwall.

Public Hall Committee—James Duff, secretary and caretaker.

Kincardine—Scholastic—Chairman S.B., Rev. J. W. Macdonald, Croick, Ardgay; clerk, Murdo M. Macleod, Ardgay. Teachers—Gledfield, D. J. Mackenzie; Culrain, J. Stewart; Achnahannet, Margaret M. Strachan; Doune, George Mackay; Croick, Mrs H. Fairbairn.

Parish Council—Alex. Ross, Kincardine, chairman; W. L. Robertson, Invercharron Mains; J. Ross, West Soyal; D. Mackay, Culrain; Louis Urquhart, Kincardine; John Stewart, Culrain; John Ross, Ardgay; James Ross, Strathcarron.

Insp., M. M. Macleod, Bonar-Bridge; M.O., Dr T. Dryden Moffat; Reg., N. Ross; Strathoykel District, And. Ross.

Nearest Railway Station — Bonar-Bridge.

Churches—Ardgay E.C., Rev. A. Macleod; Croick E.C. (quoad sacra), Rev. J. W. Macdonald; Ardgay F.C., vacant; Ardgay U.F.C., Rev. K. Macleod, Kincardine and Croick.

Bank — Bank of Scotland — David Shaw, agent

Curling Club—Ardgay-Bonar—President, J. Macpherson; secretary, Murdo M. Macleod, Ardgay.

Glass Ball Shooting Club—President, J. Macleod; secretaries, W Ross and James Henderson.

Kyle of Sutherland Fishery Board—D. F. Macdonald, solicitor, Inverness chairman; J. Macrone, solicitor, Dor'

THE ABERDEEN
LIME COMPANY, LTD.

MANUFACTURERS OF WELL-KNOWN

ABERDEEN OILCAKE Brand **L.**

LINSEED CAKE Brand **L** Pure.

ABERDEEN OILCAKE Brand **LC.**

ABERDEEN COTTON CAKE Brand **L** Pure.

ABERDEEN SOYA CAKE Brand **L.**

ROYAL FEED CAKE. A.L. DAIRY CAKE.

NUX CAKE. O.C.O. CAKE.

SPECIAL GRASS CAKE.

SPECIAL FATTENING CAKE.

"EXCELSIOR" STOCK CODIMENT.

OVO POULTRY MEAL. LACO, for CALVES.

COAL IMPORTERS. LIME MERCHANTS.

FERTILISER MANUFACTURERS.

FOR PARTICULARS AND PRICES APPLY DISTRICT AGENT.

HEAD OFFICE AND WORKS—

2 PROVOST BLACKIE'S QUAY,

ABERDEEN.

A. T. M'ROBERT, Manager.

noch, clerk; W. Duncan, Culrain, bailiff.

Y.W.C.A.—President, Mrs Robertson, Invercharron; secretary, Miss Brown, The Cottage, Ardgay.

Balnagown Hall Committee (appointed by Sir Charles Ross, Bart.)—J. Macleod, chairman; J. A Ellis, secretary; I. M. Ross, W. T. Brown, Alex. Ross (Kincardine), and G. A. Macleod (Culeave).

Kinlochluichart—See Contin.

Kintail—Scholastic—School Board—Rev. P. J. Maciver, chairman; Farquhar Matheson, Dornie; Christopher Murdoch, do.; Rev. Joseph Maclellan, R.C.C., Dornie; Alex. Macrae, J.P, Inverinate; clerk, John Tait Macrae, Inverinate. Teachers—Dornie, J. N. Macleod and Miss Macrae; Inverinate, Miss Miller; Killilan, Miss Ina Fraser; Longard Side School, Alex. McKerlich.

Parish Council—Chairman, Donald Macrae, gamekeeper, Inverinate; Alex. Macrae, Inverinate; Rev. J. Maclellan, Dornie; Rev. P. J. Maciver, Kintail; Duncan Macrae, Lag, Dornie.

Insp., John Mackintosh; M.O., Dr Macrae; Reg., Betsie Matheson.

Churches—E.C., Rev. P. J. Maciver; R.C.C., Rev. Joseph Maclellan.

Bank—Commercial Bank of Scotland, John Campbell and J. Hosack, joint agents.

Dornie Social Institute (erected in 1911)—John N. Macleod, secretary and treasurer; Trustees—Farquhar Matheson, Dornie (chairman); Christopher Murdoch, Dornie; Archibald Macrae, Park; Duncan Macrae, Carndubh; and D. Murchison, Bundaloch.

Reading Room and Library open during winter months.

Nearest Stations—Kyle of Lochalsh or Stromeferry.

Knockbain—Scholastic—Chairman S.B., Rev. J. Dow; clerk, D. Stuart. Teachers—Drumsmittal, John Macleod; Munlochy, Donald Macdonald; Upper Knockbain, John Forbes; Arpafeelie, S. John's, Thos. Todd.

Parish Council (Munlochy Ward)—J A Beaton, Bayfield; D. M. Campbell, Ashley; Rev. J Dow, Knockbain; Francis Fraser, Munlochy; D. Macdonald, Redfield; John Macintyre, Bellfield.

Belmaduthy Ward — Kenneth Davidson, Knockbain; Roderick Matheson, do.

Insp., W. W. Gillanders, Rosemarkie; collector, J. Anderson, Munlochy; M.O., Dr R. Brodie; Reg., Donald Macdonald; clerk of burials, Donald Macdonald.

Nursing Association — President, Mrs Logan; Nurse Dallas.

Belmaduthy Curling Club—Francis Fraser, Hotel, Munlochy, hon. secretary and treasurer.

Churches—E C., Rev. John Dow, Munlochy; F.C., vacant; U.F.C., Rev. D. Macinnes.

Bank—Royal Bank of Scotland, J. Anderson, agent.

Rental—£8963 8s 3d.

Railway Station—Munlochy.

Lochalsh — Scholastic — School Board—Rev. F. Macrae, chairman; D. Logan, of Achtertyre; A Sinclair, Balmacara; A. Mackenzie, Plockton; Alex. Mackenzie, do.; K. M. Murchison, Balmacara; clerk, Chris. Macrae, Plockton. Teachers—Plockton H.G. School, James Sorlie, M.A., F.E.I.S; Mr Cooper, M A; Miss Jane MacRaw, M.A.; Elementary Department, Miss Mackenzie and Miss Macaulay; Kyle, David Urquhart, M.A., L.C P.; assistants, Miss Macrae and Miss Maclennan; Earbusaig, Miss H. Butter; assistant, Miss Hazmelhalch; Lochalsh, J. Montgomery; assistant, Miss Finlayson; Achmore, Miss J. Mackay

Parish Council—Lochalsh Ward—K. Finlayson, Avernish, Lochalsh; D. Logan, Auchtertyre; D. Cameron, Aird Ferry; K. Murchison, Balmacara

Plockton Ward—John Macdonald, Rhuemore; John Murchison, Kyle of

Lochalsh; Duncan Macrae, Kyle; Murdo Macrae, Kyle.

Insp., John Mackintosh, Fernfield, Kyle of Lochalsh; M.O., Dr George Duncan and Dr D. J Macrae; Reg, Malvina Sinclair, Achtertyre.

Kyle Lodge Freemasons—R.W.M., J. Montgomery.

Churches—Lochalsh E C., Rev. Mr Maclean; Plockton E.C., Rev. J. Mackay; Plockton F.C, Rev. F. Macrae; Ardelve F C., vacant; Plockton U.F.C., Rev. Mr Macdonald.

Banks—Bank of Scotland, T Ritson, agent; Commercial Bank, John Hosack and J. Campbell, joint agents.

Ardelve Office of Commercial Bank opens on Tuesdays and Fridays from 12.30 to 3.30. J. Campbell, Dornie, agent.

Hotels - Station Hotel, Kyle (Miss Robertson); Kyle Hotel, Kyle (Murdo Mackenzie); Balmacara Hotel 5 miles from Kyle (Archibald Sinclair); Airdferry Hotel opposite the mouth of Loch Duich, 10 miles from Kyle Station (Donald Cameron); Plockton Hotel (H. Mackenzie).

Fishery Officer—Mr Downie.

Lighthouse Keeper—Donald Macdonald.

Highland Railway Ferryman - Capt. Finlayson.

Postmaster, Kyle — Mr E. Macdonald.

Highland Railway Station Agent, Kyle of Lochalsh Mr Ken Memes.

Steamboat Agent, Kyle—Mr N. C. Macintosh

Fish Salesman, Kyle—Mr M. Stewart.

Lochbroom—Scholastic—School Board—Rev. A. Sutherland, F P.C.; chairman; Murdo Mackenzie, George Ross, John Maclean, builder, Ullapool; Roderick Macleod, Islemartin; J. T. Henderson, Ullapool; Roderick Mackenzie, Coigach; Major Fraser, Leckmelm; Dr Wallace, Ullapool; clerk, D. S. Ross. Teachers—Achiltibuie, Mr Montgomery; Altando, Mrs Mary Maciver; Ardindrean, Miss A. Macdonald; Auchduart, Miss M. Munro; Badcaul, Mrs J Haggarty; Lochbroom, Miss A. Ross; Scoraig, Miss C. C. Mackenzie; Strathcanaird, Miss K. Macleod; Ullapool, Donald Macleod, M.A.; and six assistants.

Parish Council — Coigach Ward—Rod. Mackenzie, Achiltibuie; John Maclean, Aultandhu; Roderick Macleod, Isle Martin. Reg., R. Fraser.

Ullapool Ward—Chairman, Kenneth Cameron, Ullapool; George Ross, Shore Street, do.; Roderick Mackenzie, Geo. Morrison, and John Maclean, builder, Ullapool. Reg., J. T. Henderson.

Dundonnell Ward—A. Mackenzie, Badlurach; John Finlayson, Dundonnell; D. Cameron, Hotel, Dundonnell. Reg., J T. Henderson.

Insp., D. S. Ross; M.O., Dr D. Wallace.

Churches—Lochbroom E.C., Rev. W Sutherland, M.A.; Ullapool E.C. (quoad sacra), Rev. J. A. Macdonald; Ullapool U.F.C., Rev. A. Macleod; Ullapool F.C., Rev. A. Macdonald; Coigach F.C., vacant; Badcaul U.F.C., Rev. D. Macintosh; Ullapool F.P.C., Rev. A. Sutherland.

Bank—National Bank of Scotland, James Stewart, Ullapool, agent.

Inland Revenue—J Smith, Ullapool.

Crofters' Agricultural Show—Dr Wallace, President; J. Smith, secy.

Steamboat Agent—Ken. Cameron, Ullapool.

Hotels—Royal, W D Mackenzie; Caledonian, G. Morrison.

Coastguards Officer—R. C. Baker.

Postmasters - Ullapool, J. Stewart; Coigach, George Macleod; Lochbroom, T. D. Bathgate

Tennis Club—Presid., Dr Wallace; secretary and treasurer, J. Smith.

Boy Scouts Association — District Commissioner, Kenneth Cameron; President, Dr Wallace; hon. secy., D. S. Ross; scoutmaster, Murdo Mackenzie, Ullapool.

Lochcarron—Scholastic—School Board—J. Maclennan, chairman; N.

Reid, R T. M. Sinclair, John Morrison, and Alex. Macrae; clerk and treasurer, A. Campbell; compulsory officer, A. Mackenzie. Teachers—Attadale, Annie MacLeish; Balnacra, Miss L N. White; Kishorn, Miss Annie Stewart; Lochcarron, Robert W. Maclennan; Strome, T Fowler.

Parish Council — Chairman, John Maclennan; Angus Finlayson; M. Macdonald, Alexander Macrae, D. Polson, J. Morrison, D. Urquhart.

Insp., A. Campbell; M.O., Dr C. G. Mackay; Reg., A. Macrae.

Churches—E.C., Rev. D Macdonald; U.F.C., Rev. A. Murray; F.C., vacant; F.P.C., Rev. Mr Graham.

Bank—Bank of Scotland, R. T. M. Sinclair, agent.

Medical Practitioner—Dr Mackay.

Lochs (Lewis)—Scholastic—Chairman S.B., C. Orrock; clerk, D. Mackay. Stornoway, Teachers—Achmore, Miss M. A. Macdonald; Balallan, P. Clemenson; Cromore, H. Bruce; Fidigary, A. G. Burns; Knockiandue, R. Paterson; Lemreway, John Hastie; Luerbost, D. Gunn; Planascar, W. Kerr; Graver, A. Macdonald; Grimshader, Miss C. A. Macleod; Kershader, A. J. Macmillan; Airidhbhruaich, Janet Smith.

Parish Council—Lochs Ward—Rev. Donald Maccallum, Keose; Malcolm Macleod, 24 Laxay; Neil Mackay, 6 Achmore; John Mackenzie, 46 Balallan; Don. Macmillan, 6 Crossbost; Angus Gillies, 8 Leurbost.

Park Ward—Malcolm Martin, farmer, Crobeg; Norman Morrison, Mariveg; Finlay Smith, 15 Cromore; Murdo Macleod, 13 Cromore; Kenneth Mackenzie, 1 Habost.

Insp., D. Smith; M.O., Dr Allan Cameron; Reg.. M. Mackenzie.

Churches—E.C., Rev. D. Maccallum; Crossbost U.F.C., Rev. Mr Macarthur; Crossbost F.C., Rev. Mr Rose; Kinloch U.F.C., Rev. J. Mackay; Kinloch F.C., vacant; Graver F.C., vacant.

Mails go from Stornoway daily.

Logie Easter — Scholastic — School Board—Rev. Jas. Munro, M.A., chairman; Messrs Fraser, Brenachie; A B Munro, Scotsburn; Ross, Ballachragan; and Ross, Upper Pitmaduthy; clerk, M. Macrae. Teachers—Logie-Easter, R. Robertson; assistant, Miss Campbell; Scotsburn, R. H. Bone; assistant, Miss K. Ross.

Parish Council—R. H. Bone, chairman, Rev. J. Munro, Alexander B. Munro, Wm. Ross, John Mackenzie, Don. Maclennan.

Insp., J. Munro, Tain; M.O., Dr E. K Mackenzie, Tain; Reg., Wm. Fowler; Reg. of Burials, R. Robertson.

Churches—E.C., Rev. J. Munro; U.F.C., Rev. N. Macleod; F C., vacant.

Session Clerk—R. Robertson

Curling Club—President, Mr Taylor, Kildary House.

Water Committee—Wm. Ross, D. Maclennan, Rev. J. Munro, from Parish Council, along with R. H. Bone and A. B Munro from District Cmmittee.

Chairman, R. H. Bone. Inspector, Alex. Mackinnon.

The Post Office is Kildary, and the Postmaster is Mr Macrae.

Nigg—Scholastic—School Board—J. Gordon, chairman; Rev. N. D. Mackay, Rev. W. Johnstone, J. H. Budge, Robt. Mackenzie; clerk, S. J. D. Fraser, Fearn. Teachers—Nigg, A. Polson; Pitcalnie, M. Macarthur

Parish Council—Chairman, J Gordon, Cullisse; J. A. Grant, W. Rarichie; Rev. Wm Johnstone, Nigg; J. Ross, Carse of Bayfield; J H Budge, Easter Rarichie; Rev. Norman D Mackay, Nigg; R. Mackenzie, Lower Bayfield.

Insp., J. Munro; M.O., Dr Ross; Reg., J. A. Ross.

Churches—E.C., Rev. N. D. Mackay; Nigg U.F., Rev. W Johnston, B.A.; Chapelhill U.F., Rev. K. S. Maclean.

Castlecraig Golf Club—President, Col. Ross of Cromarty; secretaries,

SUPPORT OUR INDUSTRIES AND HELP NATIONAL EMPLOYMENT.

Messrs CHAPPELL & Co.'s PIANOFORTES enjoy a reputation for Excellence and Quality of Tone, not surpassed by any other Maker in the Empire.

CHAPPELL PIANOS

"THE FAMOUS ENGLISH MAKE."

EVERY "CHAPPELL" PIANO SOLD PROVIDES EMPLOYMENT FOR A NUMBER OF SKILLED BRITISH WORKMEN AND FOOD FOR THEIR FAMILIES.

Illustrated "Chappell" Price Lists Post Free.

SOLE AGENT:

GEORGE SOUTER, DINGWALL.

A number of Slightly used and Second-hand PIANOFORTES, by CHAPPELL and other well-known makers, are now offered at GREATLY REDUCED PRICES.—SPECIAL LISTS FREE.

George Rose, Nigg, and D. Junor, Cromarty.

Resolis—Scholastic—Sch. Board D. Macfarquhar, chairman ; A. Noble, James Craigen, R. Mackenzie, James S Macdonald ; clerk, Evan Scott. Teachers — Cullicudden, K. Kemp ; Newhall, F. R. S Black.

Parish Council—Chairman. R. Macintyre of St Martins ; R. Mackenzie, Balblair ; C Ferguson, Ardoch; John Macfarquhar, West Alness Ferry ; D. Macrae, Jemimaville ; Robert Thomson, Poyntzfield ; J. Macdonald, Drumdyre.

Insp. and collector, W. W. Gillanders, Rosemarkie ; M O., Dr C. Anderson, Resolis ; Reg., D. Urquhart.

Curling Club—Secretary and treasurer, vacant.

Cullicudden Musical Association—Conductor, J Maclean, Alness.

Churches — E.C., Rev. Archibald Campbell ; U.F.C., Rev. C. E. Mackenzie ; F.C., vacant.

Rental—£6183 14s 8d.

Rosemarkie—Scholastic—School Board—Allan Macdonald, chairman ; John Hossack, Dr D. Fraser, Rev. W. Simpson, Miss Kennedy ; clerk, J. Henderson. Teachers — Fortrose Academy, including Fortrose Infants, Kenneth Macleod, Rector ; Rosemarkie, Miss E. C. Fraser.

Parish Council — Landward — Ken. Grigor, Weston, chairman of Landward Committee ; J. Sutherland, Rosemarkie ; Alex. Maciver, Greenside ; Wm. Brown, Muirhead ; A. D. Munro, Belmungie.

Burgh Ward—Provost Stuart, chairman of Parish Council ; J. Hossack, J. Fraser, J. Murray, and Alex. Fraser.

Insp. and collector, W W Gillanders; M.O., Dr J. Cameron ; Reg., D. Cunningham ; assistant Reg , W. W. Gillanders.

Rental — Burgh, £5273 2s 6d ; Landward, £3941 2s 5d.

Rosemarkie—See Burgh of Fortrose.

Rosskeen — Scholastic — School Board—Dr F. Macrae, Alness, chairman ; Provost J. Macdonald, Invergordon ; W. G. Paterson, Ord ; Rev. A. Douglas, Invergordon ; D. Ross, Glasgow House, Alness ; Rev. John Macdonald, Free Church, Rosskeen ; D. R Mackenzie, Bungalow, Alness ; clerk, W George. Teachers—Ardross, G A Mackay ; Bridgend, D Mackay ; Invergordon Academy, A. Macmillan, M A. ; Newmore, J. Sutherland, F.E.I.S. ; Strathrusdale, Miss Minty.

Parish Council (West) — Thomas Wilkinson Cuthbert, Achindunie ; Donald Mackay, Millcraig ; Dr Farquhar Macrae, D. M. Ross, Bridgend ; David Ross, High Street, Alness.

East Ward — Alexander William Brook, Invergordon ; William G. Paterson, Farm of Ord ; R. M. Mackay, Saltburn.

Burgh Ward—Provost Macdonald, chairman ; John Robertson, bank agent ; D. A. M. Ross, merchant ; R. J. Macintosh.

Insp., W. George ; M.O., Jas. A. Somerville ; Reg., W. Bisset.

Churches—Rosskeen U.F.C., Rev. Jno. Ross, Bridgend ; Rosskeen F.C., Rev. Jno. Macdonald ; Rosskeen E.C., Rev. Geo. Macdonald, B.D. ; Invergordon U.F C., Rev. A. Douglas.

See Invergordon.

Stornoway—Scholastic—School Board—J. N. Anderson, chairman ; K. Mackenzie, Rev. N. Macintyre, A. Bain, Captain George Watt (Laxdale), Rev. R. Mackenzie (Back), Rev. R. Morison ; clerk, W. J. Clarke. Teachers—Aird, A. Macdonald ; Back, W. G. Morison ; Bayble, D. Maciver ; Knock, D. Morrison ; Laxdale, D. Clark, L.C.P. ; Nicolson, W. J. Gibson, M.A. ; Sandwickhill, W. Fraser ; Tolsta, D. Macdonald ; Tong, D. Maciver.

Nicolson Institute Managers—Roderick Smith, Bailie Maclean, Councillors W. A. Ross and A. Maclennan.

Parish Council (Back Ward)—James Thomson, 17 Tong ; Charles Hunter,

Coll ; Angus Maciver, 17 S. Tolsta.

Point Ward—John Macleod, Keith Street ; Torquil Macleod, 8a Garrabost ; Rev. Angus Macleod, Knock ; 1 vacancy.

Stornoway Central Ward—Murdo Macdonald, 31½ Benside ; Donald Macleod, 4 Laxdale Lane ; Robert Sime, Church Street, vice-chairman ; Alex. Fraser, banker ; David Tolmie, commission agent ; J. N. Anderson, solicitor, chairman ; Colin J. Maciver, Kenneth Street.

Insp., G. Macleod ; M.O's., Burgh, Dr Murdoch Mackenzie ; Point, Dr Mackenzie ; Back, Dr Murchison, Reg., G. Macleod.

Tain—See Burgh of Tain.

Tarbat—Scholastic—Sch. Board—Don. Macdonald, Wilkhaven, chairman ; Charles Ross, Balnaha ; Wm. Calder, Petly ; Robert Ross, Rockfield Mill ; clerk, H. Thomson, Portmahomack ; Rev. Ewan Fraser. Teachers—Old, John Ewing ; West, George Ross. Compulsory Officer — James Bain.

Parish Council — Portmahomack Ward—Wm. Calder, Petley ; Robert Ross, Rockfield Mills ; David J. Ross, Portmahomack.

Cadboll Ward—Charles Ross, Balnaha ; John More, Arboll.

Rockfield Ward — Donald Macdonald, Wilkhaven ; Robert Ross, Rockfield Mill.

Clerk and Insp., H. Thomson ; M.O., Dr W. Pyle ; Reg , H. Thomson.

Churches—E.C., Rev. D. Macleod ; U.F.C., Rev. Mr Fraser ; F.C., Rev. Angus Macneill.

Golf Club.—Rev. D. Macleod, secretary.

Tarbat Free Library Committee—Members of Parish Council, along with Colin Munro, George Mackay, Alexander Munro, Rev. D. Macleod, George Ross, Thomas Oliver, Donald Ross, ratepayers representatives ; Don. Macdonald, Wilkhaven, chairman ; secy. and librarian, John Ewing.

Uig (Lewis)—Scholastic—Chairman S.B.. C. Orrock ; clerk, D. Mackay. Teachers—Bernera, Donald Macleod ; Breasclete, John Smith ; Carloway, R. Macdonald ; Crowlista, Malcolm Macleod ; Crulivig, Miss Maclean ; Duncarloway, F. Smith ; Isilvig, Miss Hepburn ; Lochcroistean, Norman Macleod ; Valtos, Rod. Morrison ; Mangersta, Miss Macaskill.

Parish Council—Uig East Ward—Finlay Smith, Dun, Carloway; Ranald Macdonald, Carloway ; Donald Maclennan, 26a Tolsta ; John Smith, Breasclete ; 1 vacancy.

Uig West Ward—Angus Morrison, 3 Valtos ; Rev. James Macniven, U.F.C.; John Buchanan, 9 Valtos ; Malcolm Macleod, Crowlista.

Uig Bernera Ward—Norman Macdonald, 25 Kirkibost ; Donald Macleod, Bernera.

Insp., W. Macrae ; M O., Dr V. A. Ross ; Reg., W. Macrae, Uig District ; A. Macleod, Carloway District.

Churches—E.C., Rev. Allan Mackenzie ; U.F., Rev. Mr Macniven.

Urquhart and Logie Wester—Scholastic—School Board—Rev. Dr A. J. Macquarrie, chairman ; Don. Cross, Alcaig; Murdo Fraser, Balvaird Farm ; D. C. Jack, Coulugour ; Rev. A Macinnes, Conon ; Geo. Mackenzie, Ferintosh ; Chas. Noble, Balloan ; clerk, William Campbell. Teachers—Conon, W. Maclennan ; Culbokie, W. Fowler ; Ferintosh, W. Campbell ; Mulbuie, T. Mackenzie.

Parish Council — North Ward—Murdo Fraser, Balvaird Farm ; Hector Jack, jun.. Easter and Wester Balachladdich ; George Mackenzie, 34, 35, and 49 Ferintosh ; Charles Noble, Balloan.

South Ward—Donald Cross, Easter Alcaig ; Alexander Fraser, solicitor ; Alexander Jack, Easter Kinkell ; George Gair, Conon ; George Middleton, Corntown, chairman.

Insp., William Campbell; M.O., Dr Pender Smith; Reg., William Campbell.

Horticultural Society—Presidents, Sir Kenneth Mackenzie, Bart., of Gairloch; Lady Marjory Mackenzie of Gairloch; secretaries, P. Macintyre, jun., Findon, and T. Middleton, Balnaloch, Conon-Bridge.

Curling Club — President, Colonel Warrand, Ryefield; secretary, A. Campbell, Balnabeen.

Agricultural Association — Secretaries, P. Macintyre, jun., Findon, and W. W. Campbell, Balnabeen.

Churches - E.C., Rev. Dr A. J. Macquarrie, Ferintosh; U.F.C., Rev. A. Macinnes; F.C., Rev. D. Munro, Ferintosh.

Urray—Scholastic—School Board—Rev. J. Macleod, chairman; Dun. Cameron, Dunellan, Muir of Ord; K. Chisholm, Dreim; Col. Mackenzie of Ord; D. Macrae, Fairburn Mains; clerk, A. Logan, Muir of Ord. Teachers—Marybank, Mr Fraser; Tarradale, A. Fowler.

Carnoch Ward—John Maclennan, factor, chairman; Rev. A. Mackay, M.A.; Kenneth Maciver, crofter; J. A. Stewart; clerk, W. Mackenzie, Dingwall. Teacher—Strathconon—Mr G. Lang.

Parish Council—Urray Ward—Rev. N. Campbell, U.F. Manse, Urray; Murdo Mackintosh, Muir of Arcan; A. Reid, Easter Balloan; Ken. Chisholm, Driem.

Carnoch Ward — Duncan J. Macrae, Fairburn Mains: Reg., G. Lang, Strathconon.

Muir of Ord Ward—William Forbes, Ord Village; Captain E B Mackenzie-Gillanders of Highfield, chairman; Rev. J. Macleod F C. Manse; Col. A. F. Mackenzie of Ord.

Clerk, Andrew Dodds; M.O., Dr Macdonald, Beauly; Reg., D. Maclean.

Churches—Urray E.C., Rev. J. A. Macfarlane; Carnoch E.C., Rev. Mr Sellar; Carnoch F.C, Rev. N. Nicholson; Carnoch U.F.C., Rev. A. Beaton; Urray U.F.C., Rev. N. Campbell; Muir of Ord F.C., Rev. J. Macleod; Episcopal, Rev. R. H. Dransfield.

Banks—Bank of Scotland, D. F. Gordon, agent; Commercial Bank, John Fraser, agent.

Curling Club - President, Captain Mackenzie Gillanders of Highfield; secretary, W. Forbes.

Golf Club—Captain, T. Mackenzie; secretary, A Fowler.

Debating Society President, J. Fraser; secretary, A. Mackenzie.

Post-Offices—Muir of Ord, J. T. Ross, postmaster; Urray, Mrs Mackenzie, postmistress.

JAMES MACKENZIE & SON,

PAINTERS, GLAZIERS, PAPERHANGERS, &c.

(PICTURES, PICTURE FRAMING),

60—HIGH STREET, DINGWALL—60.

Telegraphic Address—"Mackenzie, Painter, Dingwall."

TO FARMERS.

FOR FATTENING STOCK

Linseed Cake.
Soya Cake.
Bombay Cotton Cake.
Thorley's Cake.
Decorticated Cotton Cake.
Decorticated Cotton Seed Meal
Maize Meal.
Special Broad Bran.

FOR DAIRY STOCK.

Decorticated Cotton Cake.
Decorticated Cotton Seed Meal
Thorley's Special Dairy Cake.
Thorley's Meal.
Bean Meal.
Soya Meal.
Dried Grains.
Special Broad Bran.
McCahns Treacle.

SPECIALITIES:

"Premier" Sheep and Lamb Food; "Premier" Calf Meal.

BEST VALUE OBTAINABLE.

LOWEST PRICES AND ANALYSES ON APPLICATION.

We solicit Enquiries for any other FEEDING STUFFS not enumerated above.

We Stock large quantities of all the Leading FEEDING STUFFS on the Market, and we are always in a position to give our Customers prompt delivery.

HAY AND STRAW IN PRESSED BALES.

FERTILISERS FOR ALL CROPS.

— APPLY —

JOHN MACKENZIE & CO.,

Grain Merchants, Manufacturers, and Importers.

Office—52 High Street, Inverness.

Warehouses—Dempster Gardens and Muirtown.

Mills—Dempster Gardens and Muirtown.

—OR—

JOHN MacWILLIAM, DRYNIE COURT, DINGWALL, Representative.

Telegrams—"Barley, Inverness." 'Phones—109 A., 109 B.

POST OFFICE INFORMATION.

Rates of Postage—For Inland Letters not exceeding 4 oz., 1d ; not exceeding 6 oz., 1½d ; and ½d for every additional 2 oz.

Post Cards are sold at all Post-Offices, price 6d for eleven, singly at ¾d each. Newspaper Wrappers, ½d stamp, 4d for seven ; 1d stamp, 8½d for eight.

Newspapers—The rate of postage for Newspapers duly registered at the General Post-Office is ½d each within the United Kingdom, and at the rate of ½d per 2 oz. for any newspapers posted in packets.

Registration—All letters containing coin or articles of value should be registered. The registration fee for any packet sent to any place in the United Kingdom or abroad is 2d prepaid by stamps.

Halfpenny Post—The inland rate of postage is :—For an open packet not exceeding 2 oz., ½d which may contain any matter not of a personal nature.

Postal Orders—These are issued for the following amounts, viz.:—For Orders of 6d, 1s, up to 2s 6d, commission ½d ; for Orders of 3s, &c., up to 15s, commission 1d ; for Orders of 15s 6d, &c., up to 20s and 21s, commission 1½d ; any odd pence not exceeding five can be paid by affixing stamps not exceeding three to the face of them. These Orders are payable at any Money Order Office within three months after the end of the month of issue, after which date an extra commission, the same as originally charged, is payable for every three months after the first three, by postage stamps affixed to them.

Inland Money Orders—Not exceeding £1, 2d ; £3, 3d ; £10, 4d ; £20, 6d ; £30, 8d ; £40, 10d.

Telegraph Money Orders—Same as ordinary Money Orders, plus 2d, Supplementary fee and charge for advice to Postmaster, minimum charge 6d.

Inland Parcel Post—The maximum weight of a parcel which can be sent by Parcel Post is 11 lb., and the charge is not above 1 lb., 3d ; 2 lbs., 4d ; 3 lbs., 5d ; 5 lbs., 6d ; 7 lbs., 7d ; and 8 lbs. up to 11 lbs., 1d per lb. The dimensions allowed for an inland postal parcel are :—Maximum length 3 ft. 6 in., maximum length and girth combined, 6 feet.

Little's Weed Destroyers

KILLS ALL WEEDS, MOSSES, &c.,

On Carriage Drives, Gravel Paths.

Double the strength of most Weed Killers.

1 gallon to 50 gallons water.

1 gallon Drum, 8/- ... Drum Free.
40 „ Cask, 2/- per gal., Cask Free.

LITTLE'S WEEDOL
Powder Weed Killer

Per 1/9 Tin,
To make 25 Gallons.

Saves Trouble and Expense of Returning Packages.

Morris Little & Son, Ltd, Doncaster

LIVE STOCK PRODUCE TABLE.

Jan.	*Mare.*	*Cow.*	*Ewe.*	*Sow.*	Feb.	*Mare.*	*Cow.*	*Ewe.*	*Sow.*	Mar.	*Mare.*	*Cow.*	*Ewe.*	*Sow.*
1	Dec 1	Oct. 10	My. 29	Ap. 21	1	Jan. 1	No. 10	Jun. 29	My. 22	1	Jan. 29	Dec. 8	Jul. 27	Jun. 19
2	2	11	30	22	2	2	11	30	23	2	30	9	28	20
3	3	12	31	23	3	3	12	July 1	24	3	31	10	29	21
4	4	13	June 1	24	4	4	13	2	25	4	Feb. 1	11	30	22
5	5	14	2	25	5	5	14	3	26	5	2	12	31	23
6	6	15	3	26	6	6	15	4	27	6	3	13	Aug. 1	24
7	7	16	4	27	7	7	16	5	28	7	4	14	2	25
8	8	17	5	28	8	8	17	6	29	8	5	15	3	26
9	9	18	6	29	9	9	18	7	30	9	6	16	4	27
10	10	19	7	30	10	10	19	8	31	10	7	17	5	28
11	11	20	8	May 1	11	11	20	9	June 1	11	8	18	6	29
12	12	21	9	2	12	12	21	10	2	12	9	19	7	30
13	13	22	10	3	13	13	22	11	3	13	10	20	8	July 1
14	14	23	11	4	14	14	23	12	4	14	11	21	9	2
15	15	24	12	5	15	15	24	13	5	15	12	22	10	3
16	16	25	13	6	16	16	25	14	6	16	13	23	11	4
17	17	26	14	7	17	17	26	15	7	17	14	24	12	5
18	18	27	15	8	18	18	27	16	8	18	15	25	13	6
19	19	28	16	9	19	19	28	17	9	19	16	26	14	7
20	20	29	17	10	20	20	29	18	10	20	17	27	15	8
21	21	30	18	11	21	21	30	19	11	21	18	28	16	9
22	22	31	19	12	22	22	Dec. 1	20	12	22	19	29	17	10
23	23	Nov. 1	20	13	23	23	2	21	13	23	20	30	18	11
24	24	2	21	14	24	24	3	22	14	24	21	31	19	12
25	25	3	22	15	25	25	4	23	15	25	22	Jan. 1	20	13
26	26	4	23	16	26	26	5	24	16	26	23	2	21	14
27	27	5	24	17	27	27	6	25	17	27	24	3	22	15
28	28	6	25	18	28	28	7	26	18	28	25	4	23	16
29	29	7	26	19	29					29	26	5	24	17
30	30	8	27	20						30	27	6	25	18
31	31	9	28	21						31	28	7	26	19

Apr.	*Mare.*	*Cow.*	*Ewe.*	*Sow.*	May.	*Mare.*	*Cow.*	*Ewe.*	*Sow.*	June	*Mare.*	*Cow.*	*Ewe.*	*Sow.*
1	Mar. 1	Jan. 8	Au. 27	Jul. 20	1	Ma. 31	Feb. 7	Sep. 26	Au. 19	1	May 1	Ma. 10	Oct. 27	Sep. 19
2	2	9	28	21	2	Apr. 1	8	27	20	2	2	11	28	20
3	3	10	29	22	3	2	9	28	21	3	3	12	29	21
4	4	11	30	23	4	3	10	29	22	4	4	13	30	22
5	5	12	31	24	5	4	11	30	23	5	5	14	31	23
6	6	13	Sept. 1	25	6	5	12	Oct. 1	24	6	6	15	Nov. 1	24
7	7	14	2	26	7	6	13	2	25	7	7	16	2	25
8	8	15	3	27	8	7	14	3	26	8	8	17	3	26
9	9	16	4	28	9	8	15	4	27	9	9	18	4	27
10	10	17	5	29	10	9	16	5	28	10	10	19	5	28
11	11	18	6	30	11	10	17	6	29	11	11	20	6	29
12	12	19	7	31	12	11	18	7	30	12	12	21	7	30
13	13	20	8	Aug. 1	13	12	19	8	31	13	13	22	8	Oct. 1
14	14	21	9	2	14	13	20	9	Sep. 1	14	14	23	9	2
15	15	22	10	3	15	14	21	10	2	15	15	24	10	3
16	16	23	11	4	16	15	22	11	3	16	16	25	11	4
17	17	24	12	5	17	16	23	12	4	17	17	26	12	5
18	18	25	13	6	18	17	24	13	5	18	18	27	13	6
19	19	26	14	7	19	18	25	14	6	19	19	28	14	7
20	20	27	15	8	20	19	26	15	7	20	20	29	15	8
21	21	28	16	9	21	20	27	16	8	21	21	30	16	9
22	22	29	17	10	22	21	28	17	9	22	22	31	17	10
23	23	30	18	11	23	22	Mar. 1	18	10	23	23	Apr. 1	18	11
24	24	31	19	12	24	23	2	19	11	24	24	2	19	12
25	25	Feb. 1	20	13	25	24	3	20	12	25	25	3	20	13
26	26	2	21	14	26	25	4	21	13	26	26	4	21	14
27	27	3	22	15	27	26	5	22	14	27	27	5	22	15
28	28	4	23	16	28	27	6	23	15	28	28	6	23	16
29	29	5	24	17	29	28	7	24	16	29	29	7	24	17
30	30	6	25	18	30	29	8	25	17	30	30	8	25	18
					31	30	9	26	18					

LIVE STOCK PRODUCE TABLE (*continued*).

JULY	*Mare.*	*Cow.*	*Ewe.*	*Sow.*	AUG.	*Mare.*	*Cow.*	*Ewe.*	*Sow.*	SEP.	*Mare.*	*Cow.*	*Ewe.*	*Sow.*
1	My. 31	Apr. 9	Nov 26	Oct. 19	1	July 1	My. 10	Dc. 27	No. 19	1	Aug. 1	Jun. 10	Jan. 27	Dc. 20
2	June 1	10	27	20	2	2	11	28	20	2	2	11	28	21
3	2	11	28	21	3	3	12	29	21	3	3	12	29	22
4	3	12	29	22	4	4	13	30	22	4	4	13	30	23
5	4	13	30	23	5	5	14	31	23	5	5	14	31	24
6	5	14	Dec. 1	24	6	6	15	Jan. 1	24	6	6	15	Feb. 1	25
7	6	15	2	25	7	7	16	2	25	7	7	16	2	26
8	7	16	3	26	8	8	17	3	26	8	8	17	3	27
9	8	17	4	27	9	9	18	4	27	9	9	18	4	28
10	9	18	5	28	10	10	19	5	28	10	10	19	5	29
11	10	19	6	29	11	11	20	6	29	11	11	20	6	30
12	11	20	7	30	12	12	21	7	30	12	12	21	7	31
13	12	21	8	31	13	13	22	8	Dec. 1	13	13	22	8	Jan. 1
14	13	22	9	Nov. 1	14	14	23	9	2	14	14	23	9	2
15	14	23	10	2	15	15	24	10	3	15	15	24	10	3
16	15	24	11	3	16	16	25	11	4	16	16	25	11	4
17	16	25	12	4	17	17	26	12	5	17	17	26	12	5
18	17	26	13	5	18	18	27	13	6	18	18	27	13	6
19	18	27	14	6	19	19	28	14	7	19	19	28	14	7
20	19	28	15	7	20	20	29	15	8	20	20	29	15	8
21	20	29	16	8	21	21	30	16	9	21	21	30	16	9
22	21	30	17	9	22	22	31	17	10	22	22	July 1	17	10
23	22	May 1	18	10	23	23	Jun. 1	18	11	23	23	2	18	11
24	23	2	19	11	24	24	2	19	12	24	24	3	19	12
25	24	3	20	12	25	25	3	20	13	25	25	4	20	13
26	25	4	21	13	26	26	4	21	14	26	26	5	21	14
27	26	5	22	14	27	27	5	22	15	27	27	6	22	15
28	27	6	23	15	28	28	6	23	16	28	28	7	23	16
29	28	7	24	16	29	29	7	24	17	29	29	8	24	17
30	29	8	25	17	30	30	8	25	18	30	30	9	25	18
31	30	9	26	18	31	31	9	26	19					

OCT.	*Mare.*	*Cow.*	*Ewe.*	*Sow.*	NOV.	*Mare.*	*Cow.*	*Ewe.*	*Sow.*	DEC.	*Mare.*	*Cow.*	*Ewe.*	*Sow.*
1	Aug 31	Jul. 10	Fb. 26	Jan. 19	1	Oct. 1	Aug 10	Mar 29	Fb. 19	1	Oct. 31	Sep. 9	Ap. 28	Ma. 21
2	Sept. 1	11	27	20	2	2	11	30	20	2	Nov. 1	10	29	22
3	2	12	28	21	3	3	12	31	21	3	2	11	30	23
4	3	13	Mar. 1	22	4	4	13	Apr. 1	22	4	3	12	May 1	24
5	4	14	2	23	5	5	14	2	23	5	4	13	2	25
6	5	15	3	24	6	6	15	3	24	6	5	14	3	26
7	6	16	4	25	7	7	16	4	25	7	6	15	4	27
8	7	17	5	26	8	8	17	5	26	8	7	16	5	28
9	8	18	6	27	9	9	18	6	27	9	8	17	6	29
10	9	19	7	28	10	10	19	7	28	10	9	18	7	30
11	10	20	8	29	11	11	20	8	Mar. 1	11	10	19	8	31
12	11	21	9	30	12	12	21	9	2	12	11	20	9	Apr. 1
13	12	22	10	31	13	13	22	10	3	13	12	21	10	2
14	13	23	11	Feb. 1	14	14	23	11	4	14	13	22	11	3
15	14	24	12	2	15	15	24	12	5	15	14	23	12	4
16	15	25	13	3	16	16	25	13	6	16	15	24	13	5
17	16	26	14	4	17	17	26	14	7	17	16	25	14	6
18	17	27	15	5	18	18	27	15	8	18	17	26	15	7
19	18	28	16	6	19	19	28	16	9	19	18	27	16	8
20	19	29	17	"	20	20	29	17	10	20	19	28	17	9
21	20	30	18	8	21	21	30	18	11	21	20	29	18	10
22	21	31	19	9	22	22	31	19	12	22	21	30	19	11
23	22	Aug. 1	20	10	23	23	Sept. 1	20	13	23	22	Oct. 1	20	12
24	23	2	21	11	24	24	2	21	14	24	23	2	21	13
25	24	3	22	12	25	25	3	22	15	25	24	3	22	14
26	25	4	23	13	26	26	4	23	16	26	25	4	23	15
27	26	5	24	14	27	27	5	24	17	27	26	5	24	16
28	27	6	25	15	28	28	6	25	18	28	27	6	25	17
29	28	7	26	16	29	29	7	26	19	29	28	7	26	18
30	29	8	27	17	30	30	8	27	20	30	29	8	27	19
31	30	9	28	18						31	30	9	28	20

FIARS' PRICES IN ROSS-SHIRE.

Average Prices between Periods named (inclusive).

	Wheat.		Barley.		Oats.		Oatmeal.	
	S	D	S	D	S	D	S	D
1859-65	44	8¾	29	1½	22	5	17	9
1866-71	52	9¾	34	8¼	26	2½	19	10½
1872-79	45	8	38	0½	24	3¾	19	3¼
1880-85	38	6¼	32	3½	22	2¼	16	5¾
1886-91	21	7¼	26	0	18	4¼	14	2½
1892-96	25	2¾	24	2¾	17	0¼	13	8½
1897	32	9½	27	5¾	18	9¼	14	6½
1898	26	3¼	26	11¼	17	4½	13	5¼
1899	—		24	1¼	15	10¾	13	1¾
1900	26	7	24	4¼	17	6¼	14	4¼
1901	26	2½	23	9¼	18	10	15	2¼
1902	22	1	24	1	18	9	15	5
1903	24	0	24	10¾	17	3½	14	1¾
1904	27	2	26	11½	17	4	13	8½
1905	28	11½	24	11½	17	5½	13	7¾
1906	25	0	24	6½	17	8¾	13	8¾
1907	32	2½	26	8½	19	11¼	16	1½
1908	28	2¼	28	2¾	18	2¼	14	1¼
1909	32	2½	25	0½	18	1½	13	9¾
1910	29	2	21	11¾	17	5¼	12	10¾
1911	32	0½	33	2¾	20	11½	15	7¾
1912	31	1	31	1½	22	1	17	4¾
1913	31	1	31	1½	22	1	17	4¾
1914	28	2½	28	5	18	3¾	14	7¾
1915	46	4½	29	6¼	27	2¾	19	10¼

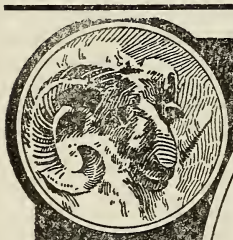

WHEN YOU BUY
LITTLE'S DIPS
YOU ARE BUYING CERTAIN RESULTS.
After using them, you have given your Stock absolute protection against diseases that are certain to prove a source of financial loss if allowed to gain a foothold at all. Yet the cost of this protection with
LITTLE'S DIPS
is insignificant, and the protection so complete, that they are approved by Leading Flockmasters of the World for Sheep Scab.
MORRIS LITTLE & SON
LIMITED
DONCASTER
FLUID
PASTE
POWDER
CAKE
SAFE
SURE
CHEAPEST
BEST

MARKETS IN THE NORTH OF SCOTLAND.

Ardelve (Lochalsh)—Cattle and Sheep, Saturday after last Tuesday of May, Saturday after Portree August Market, Saturday after 3rd Tuesday of September, last Tuesday of November.

Arisaig—Saturday before 2nd Wednesday of June.

Banff—Hiring, Fridays preceding the terms of Whitsunday and Martinmas. Grain—Every Friday.

Barra—Cattle, &c., Fridays before South Uist July and September Markets.

Muir of Ord—Cattle, 3rd Thursday of January and February. Cattle and Horses, 3rd Thursday of March, April, June, and July. Thursday after 2nd Wednesday of May. Thursday before Falkirk Trysts in August, September, and October. Thursday before Edinburgh Hallow Fare in Nov. Sheep—3rd Wednesdays of March, April, June, and July, 2nd Wed. of May. Wed. before Falkirk Tryst in August, September, and October. Wednesday before Edinburgh Hallow Fair in November. Lammas Feeing Market, 2nd Wednesday of August. Fat Stock, Thursday after 3rd Wednesday in Dec.

Cabrach—Cattle, Sheep, Horses—Thursday after Glasgow, July, March, and Friday before 3rd Monday of October.

Caithness (Camster)—Last Tuesday in March. Bower Station—2nd Tuesday of May, last Tuesday of September. Lyth—3rd Tuesday of October. Bower—3rd Tuesday of November.

Canisbay—1st Tuesday of May and 1st Tuesday of December.

Coll—Tuesday before Mull Markets in May and October.

Deer (New)—3rd Tuesday of January, Tuesday after 19th June, day before 2nd Wednesday of August, Tuesday after 19th October. Hiring—26th May and 26th November, if Thursday, if not, Thursday before those dates.

Dingwall—Live Stock every Wednesday. Special Sheep Sales, Thursdays and Fridays as advertised. Special Horse Sales, 1st Saturday every month. Feeing—Second Friday of November, 1st Wednesday after Martinmas Term, 3rd Friday of March, 3rd Friday of May.

Dornoch—St Barr's Fair, 1st Tuesday of November.

Dunbeath—3rd Tuesday in August and 3rd Tuesday in November.

Dunnet (Caithness)—1st Tuesday of April, last Tuesday of August, 2nd Tuesday of October.

Dunvegan (Skye)—Saturdays before Portree Markets.

Elgin—Hiring, 3rd Friday of March, Friday before 28th May, last Friday of July, Friday before 28th November. Cattle Markets every Friday.

Falkirk—Trysts, 2nd Tuesday of August, 2nd Tuesday of September, and 2nd Tuesday of October, and Monday before.

Forres—Cattle, &c., every Tuesday. Hiring—Saturday before 28th May and 28th November.

Gairloch—Cattle and Horses, Thursday before Muir of Ord October and November Markets. Tolly—Thursday after Stornoway July Market.

Georgemas (Caithness)—Sheep, Monday before Inverness Wool Fair in July. Lambs, 2nd Tuesday of August. Tryst, 3rd Tuesday of September.

Glenelg—Friday after last Tuesday of May, Friday after 3rd Tuesday of August and September.

Harris—Cattle and Horses, 1st Thursday of July.
Helmsdale—Thursday before Muir of Ord May and October Markets.
Invergordon—Harvest Hiring, 1st Tuesday of August.
Inverness—Weekly Sales of Live Stock—Fat Monday, Stores Tuesday. Special Sales as advertised. Hiring, Friday before 28th May and 28th November. Sheep and Wool Markets, 2nd Thursday of July and two following days.
Keith—Cattle and Horses, 16th June and 15th September.
Kirkwall—Lammas Fair, 1st Tuesday after 11th August. Auction Sales every Monday.
Kyle of Sutherland (Bonar-Bridge).—Mondays before Muir of Ord Markets in April, June, July, August, September, and October.
Lybster—Thursday after Wick Market in July and 2nd Tuesday in Nov.
Nairn—Feeing Market, last Thursday of March, Thursdays before 28th May and 28th November. Live Stock Sales every Thursday.
Oban—Horses, &c., Tuesday before 1st Thursday of March, Tuesday before 4th Thursday of November. Sheep and Wool, Wednesday after 2nd Thursday of July.
Portree—Cattle, last Tuesday of May and 3rd Tuesdays of August, September, and November.
Stornoway—1st Tuesday of July and last Tuesday of August and October.
Stromness—1st Wednesday of each month and 1st Tuesday of Sep.
Tain—Sales every Friday. Corn Markets every second Friday.
Thurso—Cattle every Wednesday.
Uist (South)—2nd Thursday before last Tuesday of May. Ormielate, 3rd Wednesday of July and 1st Wednesday of September. Benbecula, Thursday after 3rd Wednesday of July, and 1st Wednesday of September.
Uist (North)—Lochmaddy, Fridays after South Uist July and September Markets.

TO PIPERS. **TO PIPERS.**

GEORGE SOUTER, DINGWALL,

Supplies BAGPIPES in any style, by any of the following Makers, at their nett prices—Henderson, Lawrie, Robertson, Glen.

PRACTISING CHANTERS—5s, 8s 6d, &c.

REEDS Stocked are the Best that can be got, and large selections always on hand to try.

PIPE MUSIC by Glen, Logan, Macdonald, &c.

SECOND-HAND PIPES taken in part payment for New Set.

PIPE BAGS.—George Souter's are carefully selected from a very Large Stock, and Stamped with his Name. Price, 5s nett.

DIRECT FROM THE MAKERS TO YOUR HOME.

COTTAGE and UPRIGHT GRAND PIANOS.

GEORGE SOUTER, DINGWALL, offers any Instrument by the following Makers at Keenest Prices, either for cash or paying in Instalments, delivered Free at your Station—

CHAPPELL & Co., COLLARD & COLLARD, SPENCER, ALLISON, ACHERBERG.

And any of the Leading Makers.

PRICES FROM £38 CASH TO £100.

Or for Ordinary Hire can be delivered through the North most conveniently from Dingwall.

PIANOS AT POPULAR PRICES.

No Piano at the Price can stand our Highland climate like George Souter's "HIGHLAND MODEL," in Three Sizes—

No. I.—4 ft. high, Iron Frame, Overstrung 24 ft., £18 18s for Cash

No. II.—Upright Iron Grand, 30 Guineas, for £24 Cash.

No. III.—Overstrung Model, 35 Guineas, for £28 Cash.

FULL VALUE for OLD PIANOS taken in EXCHANGE, thereafter, being overhauled, are offered at very keen prices.

GEORGE SOUTER, DINGWALL.

GRAMOPHONES AND RECORDS

All the Leading Excelsior Models Stocked from 21s.
The Warrior Hornless, 42s.
The Columbia Zonophone, &c.
(Equal to Models at nearly double the Price.)

Other Models—Horned and Hornless—to £7 10s always in Stock.

OLD MACHINES TAKEN AS PART PAYMENT.

Records in Great Variety at from 1/1, 1/6, 2/6, 4/- each.
CAN BE HEARD AT ANY TIME.

NEEDLES—Several Kinds Stocked.
But the Belton Loud at 6d for 200 is equal to any.

REPAIRS CARRIED OUT QUICKLY AND CHEAPLY.
GEORGE SOUTER, DINGWALL.

TO VIOLINISTS.

GEORGE SOUTER, DINGWALL,
Stocks a range of FRENCH-MADE VIOLINS at from 5s each to £20, they are bought direct from the Makers, and are Guaranteed the best that can be got at the money.

Customers can always test any instrument before buying.

SELECTION OF OLD VIOLINS ALWAYS ON HAND.

VIOLIN STRINGS, BOWS, CASES, MUSIC STANDS.

George Souter's stock of Violin Strings is one of the most complete in the North, comprising Gut, Silk, Silver, and Tested Strings, by such Makers as Müller, Guivier Lamy & Co., and bought direct from the Makers.

REPAIRS.

ESTABLISHED 1838.

MACKENZIE

THE LEADING FAMILY GROCER, WINE AND SPIRIT MERCHANT, *IN ROSS-SHIRE.*

Telegrams—"Mackenzie, Grocer." Telephone—No. 7.

WAREHOUSE AND OFFICES: HIGH STREET, DINGWALL.
Cellars and Whisky Vaults: LEOPOLD PLACE, DINGWALL.

SPECIAL ATTENTION TO THE PURVEYING OF SHOOTING LODGES, YACHTS, &c.
WHERE POSSIBLE, OUR OWN VANS DELIVER GOODS FREE
Country Orders—Carriage Paid.

Prices identical to those charged by the London Houses and Stores
Complete Order Forms and Price Lists on application.

LARGE HOLDER OF RARE WINES, BRANDIES, &c.

—— Proprietor of ——

"GLEN RANNOCH" OLD HIGHLAND WHISKY.

THE LEADING ROSS-SHIRE WHISKY.

The Guaranteed Product of the Best Highland Distilleries.

Six Years Old ..... 42s per Dozen, 21s per Gallon.
Ten Years Old ..... 48s per Dozen, 24s per Gallon.
Fifteen Years Old .....4s 6d per Bottle, 54s per Dozen.
Sample Bottles Post Free; 4s per Bottle for Six Years Old, 4s 6d for Ten Years Old, and 5s for Fifteen Years Old.

GILLIES' WHISKY ..... 18s per Gallon, 36s per Dozen.

Carriage Paid to any Station in quantities of 1 Dozen and upwards.

DINGWALL AUCTION MARKET.

MACCALLUM BROTHERS,

AUCTIONEERS AND LIVE STOCK SALESMEN.

Special attention given to Furniture and Farm Stock Sales.

VALUATIONS OF ALL KINDS UNDERTAKEN.

AMPLE KEEP AND ACCOMMODATION FOR STOCK ARRIVING PREVIOUS TO DAY OF SALE.

WEEKLY SALES of Fat and Store Cattle, Sheep, and Pigs, on WEDNESDAYS, at 12 Noon prompt.

MONTHLY SALES of Horses on the FIRST SATURDAY of Every Month.

SPECIAL SALES:

WEDNESDAY, 7th April.—Twenty-Fourth Great Annual Spring Show and Sale of Cross and Polled Bullocks and Heifers, and all Classes of Stock. Over £50 in Plate and Money Prizes will be given. For the past number of years this has been the largest and best Show shown of Store Cattle in the North of Scotland.

THURSDAY, 8th April.—SpecialSale of all classes of Store Sheep.

WEDNESDAY, 28th April.—Special Sale of Cattle.

WEDNESDAY, 2nd June.—Special Sale of Cattle.

SATURDAY, 5th June.—Great Annual June Sale of Horses, Carriages, &c.

THURSDAY, 12th August.—Special Sale of H.B. and G.F. Lambs and all classes of Feeding Sheep, and every following Thursday.

THURSDAY, 19th August.—Special Sale of Cheviot and B.F. Lambs and all classes of Sheep, and every following Thursday.

GREAT ANNUAL OCTOBER THREE DAYS' SALE of over 1000 Cattle, 8000 Ewes, 4000 Cheviot and B.F. Wedders and Lambs, 200 Pure-Bred Rams, holds on Wednesday, Thursday, and Friday, 6th, 7th, and 8th October.

GREAT ANNUAL NOVEMBER THREE DAYS' SALE of Cattle, Sheep, and Horses, holds on 3rd, 4th, and 5th November.

TWENTY-FOURTH ANNUAL CHRISTMAS SHOW and SALE of Prime Fat Stock on 15th December.

MACCALLUM BROTHERS, Auctioneers & Live Stock Salesmen.

SUPREME SILENT ——

SUNBEAM CARS.

STUDEBAKER CARS.

FORD CARS.

SUNBEAM MOTOR CYCLES AND CYCLES.

TRIUMPH MOTOR CYCLES AND CYCLES.

B.S.A. MOTOR CYCLES AND CYCLES.

AGENTS FOR ALL THE ABOVE.

SEND FOR CATALOGUES AND TERMS.

ROBERTSON & PORTER,

ENGINEERS,

DINGWALL and STRATHPEFFER.

ESTABLISHED 1884.

THE DINGWALL AUCTION MART.

D. MACKINTOSH & COY.

OF DINGWALL, LTD.,

AUCTIONEERS & LIVE STOCK SALESMEN, & VALUATORS.

WEEKLY SALES of Prime Fat Cattle, Sheep and Pigs, Store Cattle, Milk Cows and Calves, every WEDNESDAY at 11 a.m.

GREAT SPECIAL SALES of Lambs, Breeding Ewes, Gimmers, and all Classes of Feeding Sheep, every THURSDAY, commencing 5th AUGUST until end of NOVEMBER, also Large Spring Sales of Feeding Hoggs and Grit Ewes as advertised.

SALES CONDUCTED IN ALL PARTS OF THE COUNTRY.

Special attention given to Sales of Farm Stock and Furniture.
VALUATIONS OF ALL KINDS UNDERTAKEN.

BEAULY AUCTION MART.

MONTHLY SALES of Cattle, Sheep and Pigs, on SECOND SATURDAY of every Month at 11.30 a.m.

FORSINARD, SUTHERLANDSHIRE.

ANNUAL SALES, August and September, of Cheviot Lambs, Cheviot Ewes, Highland and Cross Cattle, as advertised.

Information as to state of Trade and other particulars will be gladly given to Customers making enquiry.

A Full List of Special Sale Fixtures is issued annually, and may be had on application to the Firm.

Ample Keep and Accommodation for Stock previous to Day of Sale, and careful Men await arrival of all Trains.

D. J. C. MACKINTOSH, Manager.

'Phone—41 Y 5. Telegrams—Mackintosh, Dingwall.